

LEON COUNTY
DEPARTMENT OF PUBLIC WORKS
CONSTRUCTION PLANS FOR
BUCK LAKE ROAD (C.R. 1568)
INTERSECTION IMPROVEMENTS
NABB RD. & WALDEN RD.

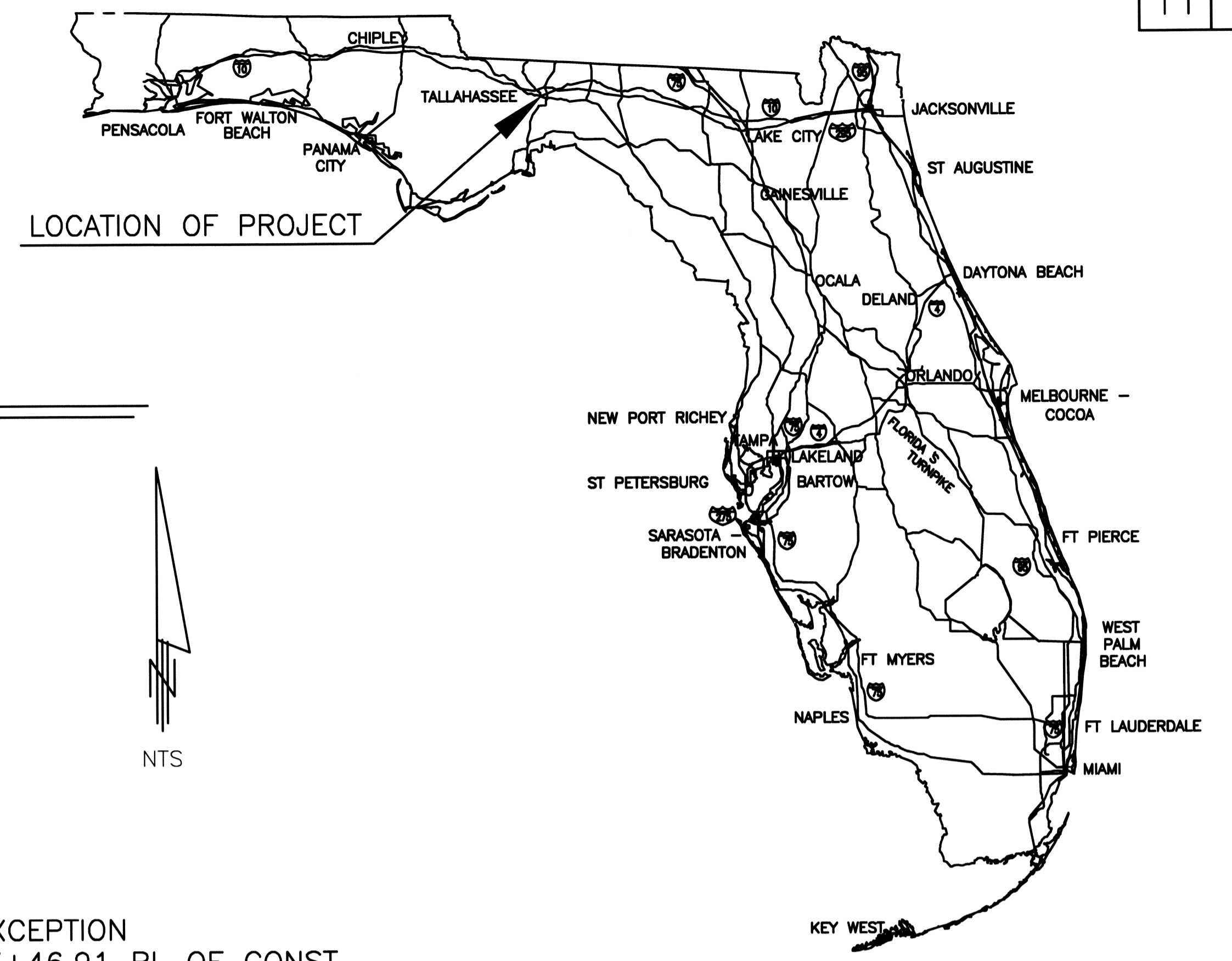

INDEX OF ROADWAY PLANS

SHEET NO.	SHEET DESCRIPTION
1	KEY SHEET
2-3	DRAINAGE MAP
4	TYPICAL SECTION
5	GENERAL NOTES
6	SUMMARY OF QUANTITIES
7	PROJECT LAYOUT PLAN
8-9	SIDE STREET PROFILES
10	CROSS SECTIONS
11-22	EROSION CONTROL
23-26	TRAFFIC CONTROL NOTES & TYPICAL SECTION
27	TRAFFIC CONTROL PLAN PHASE 1
28-33	TRAFFIC CONTROL PLAN PHASE 2
34	SIGNING & PAVEMENT MARKINGS
35-36	STORMWATER POLLUTION PREVENTION PLAN
37	

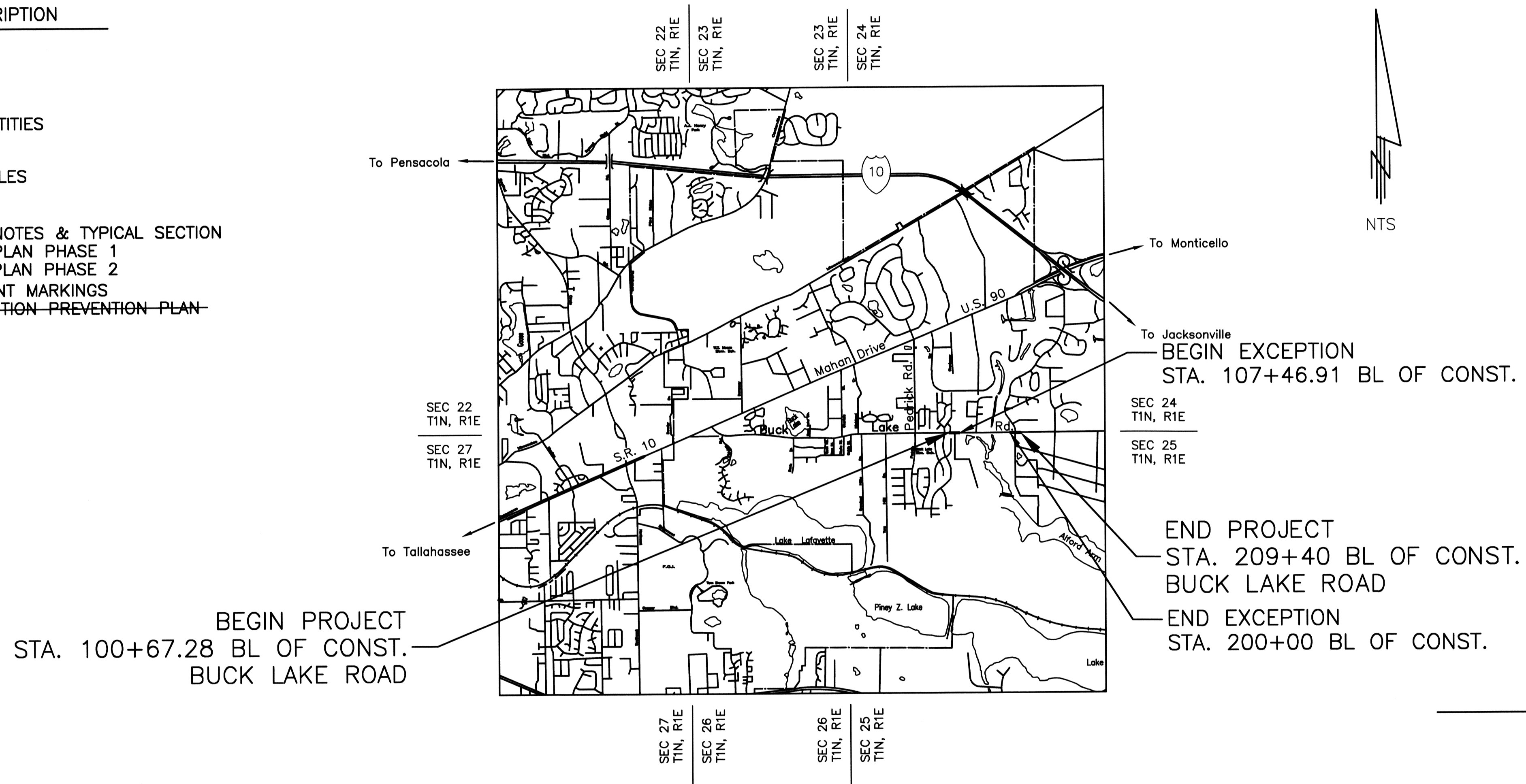

ATTENTION IS DIRECTED TO THE FACT THAT THESE PLANS MAY HAVE BEEN ALTERED IN SIZE BY REPRODUCTION. THIS MUST BE CONSIDERED WHEN OBTAINING SCALED DATA.

GOVERNING SPECIFICATIONS: STATE OF FLORIDA STANDARD SPECIFICATIONS FOR ROAD AND BRIDGE CONSTRUCTION DATED 2010, AND SUPPLEMENTS THERETO, AS MODIFIED BY LEON COUNTY DEPARTMENT OF PUBLIC WORKS.

ENGINEERS OF RECORD:

ROADWAY BASKERVILLE-DONOVAN, INC. 325 JOHN KNOX RD BLDG. 200 TALLAHASSEE, FLORIDA 32303 RANDY B. LANE, P.E. P.E. REG. # 56892	DRAINAGE BASKERVILLE-DONOVAN, INC. 325 JOHN KNOX RD BLDG. 200 TALLAHASSEE, FLORIDA 32303 RANDY B. LANE, P.E. P.E. REG. # 56892
--	---

OTHER PROFESSIONALS OF RECORD:

SURVEYOR
BASKERVILLE-DONOVAN, INC.
325 JOHN KNOX RD BLDG. 200
TALLAHASSEE, FLORIDA 32303
JEREMIAH SLAYMAKER, P.S.M.
P.S.M. REG # 6387

LEON COUNTY, FLORIDA

LENGTH OF PROJECT		
	ROADWAY	
	LINEAR FEET	MILES
ROADWAY	3337.92	0.632
BRIDGES	0.00	0.00
NET LENGTH OF PROJECT	3337.92	0.632
EXCEPTIONS	1718.29	0.325
GROSS LENGTH OF PROJECT	1619.63	0.307

LEON COUNTY PROJECT MANAGER: KIMBERLY WOOD, P.E.

ROADWAY PLANS PREPARED BY:

BASKERVILLE-DONOVAN, INC.
325 JOHN KNOX ROAD BLDG. 200
TALLAHASSEE, FLORIDA 32303 (850) 656-1212
ENGINEERING BUSINESS: EB-0000340

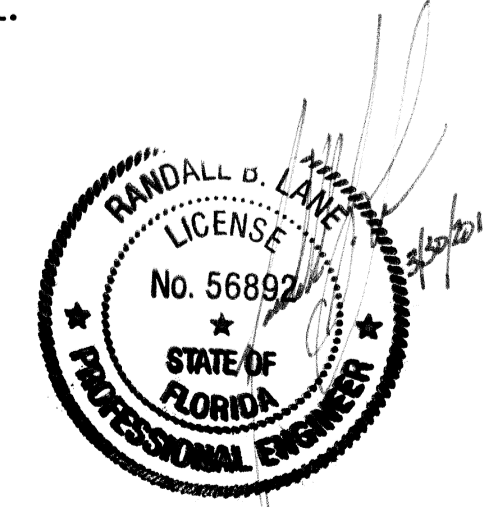

REVISIONS:

DATE	BY	DESCRIPTION

DATE: 3-30-2011

B.D.I. PROJECT NO.: 50908.07

LEON CO. PROJECT NO.: BC-06-26-96-38

SET NO.: _____

BUCK LAKE ROAD

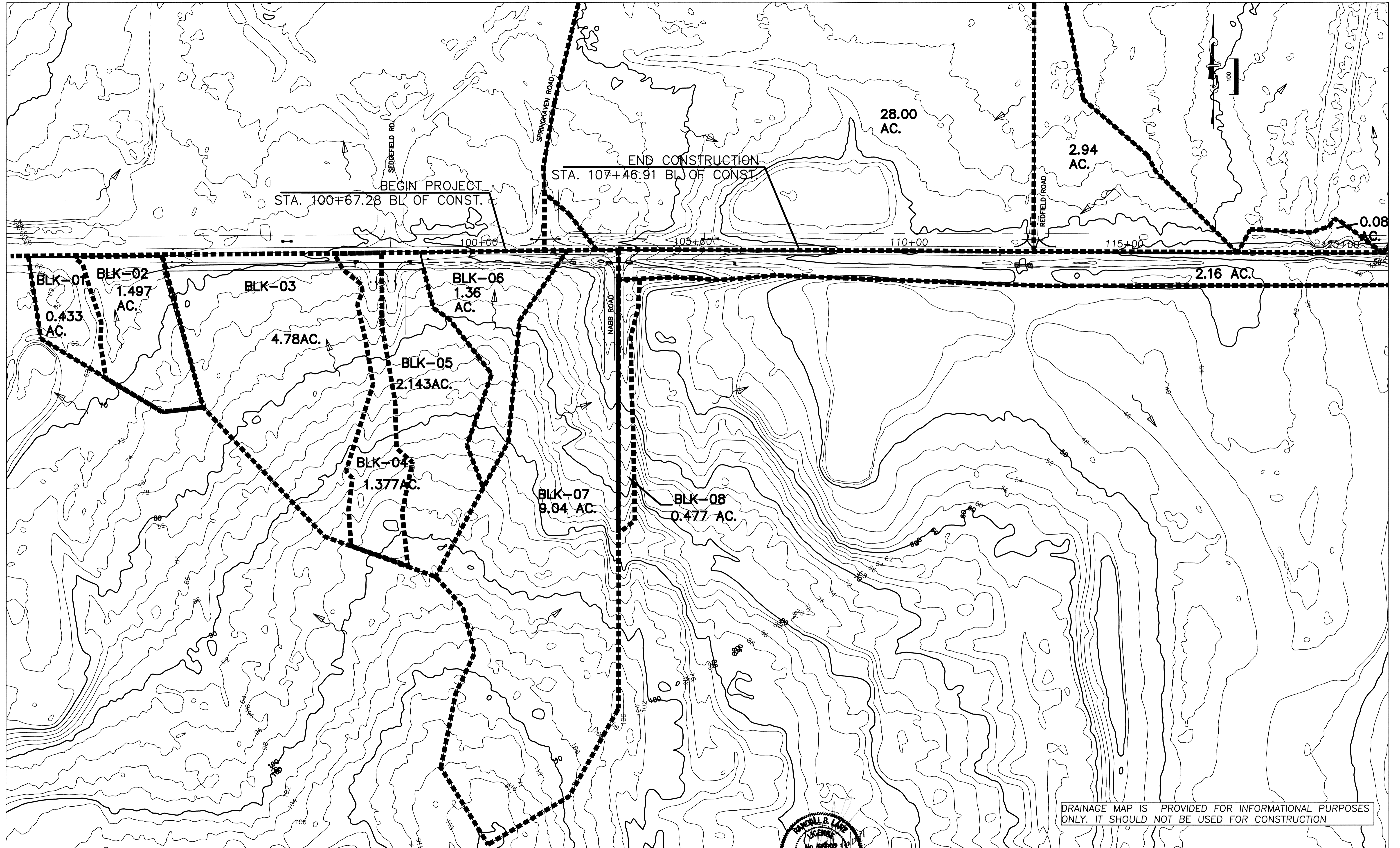

DRAINAGE MAP IS PROVIDED FOR INFORMATIONAL PURPOSES ONLY. IT SHOULD NOT BE USED FOR CONSTRUCTION

INITIAL	DATE	NO.	BY	REVISIONS	DATE

BASKERVILLE-DONOVAN, INC.
 325 JOHN KNOX RD, BLDG. 200
 TALLAHASSEE, FLORIDA 32303 (850)656-1212
 ENGINEERING BUSINESS: EB-0000340

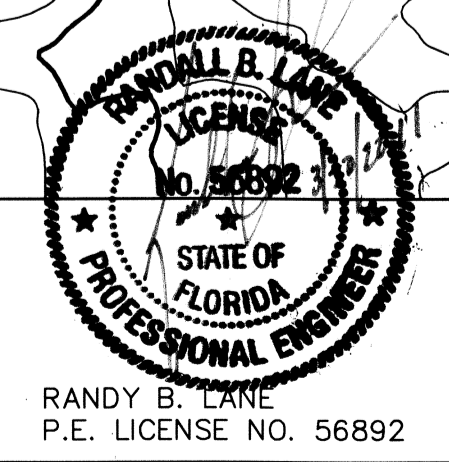

PROJECT: BUCK LAKE ROAD INTERSECTION IMPROVEMENTS

SHEET TITLE: DRAINAGE MAP (NABB INTERSECTION)
 COMPUTER FILE - DRAINMAP.DWG
 FILE NO. 50908.07 PROJECT NO. 50807.07

SHEET 2 OF 37

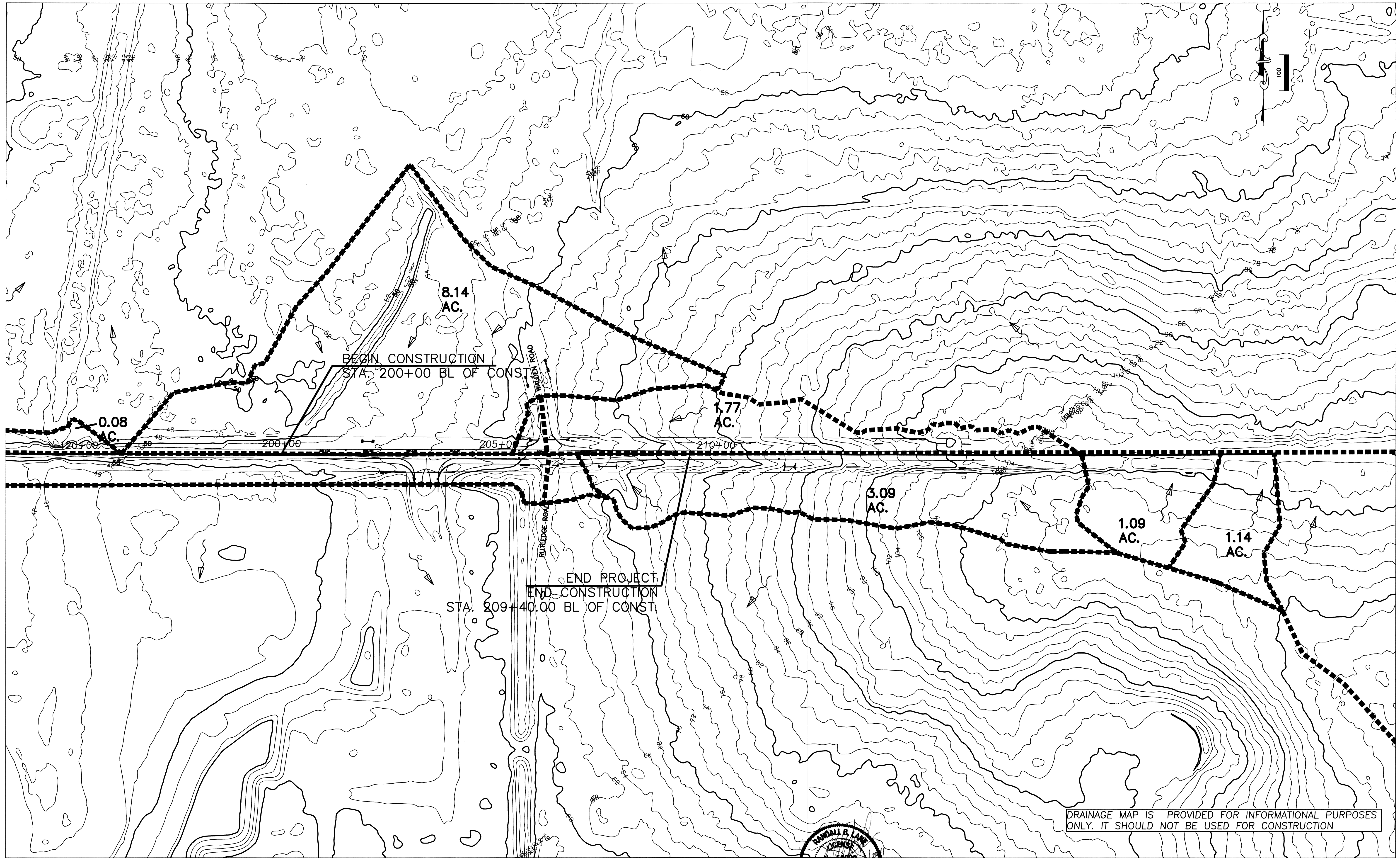

DRAINAGE MAP IS PROVIDED FOR INFORMATIONAL PURPOSES ONLY. IT SHOULD NOT BE USED FOR CONSTRUCTION

FIELD BOOK	INITIAL	DATE	NO.	BY	REVISIONS	DATE
DRAWN BY						
SURVEYED BY						
CHECKED BY						
SCALE: AS SHOWN						

BASKERVILLE-DONOVAN, INC.
 325 JOHN KNOX RD, BLDG. 200
 TALLAHASSEE, FLORIDA 32303 (850)656-1212
 ENGINEERING BUSINESS: EB-0000340

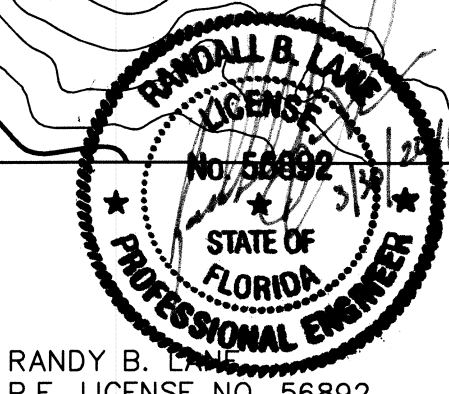

PROJECT
 BUCK LAKE ROAD
 INTERSECTION IMPROVEMENTS

SHEET TITLE
 DRAINAGE MAP
 (WALDEN INTERSECTION)
 COMPUTER FILE - DRAINMAP.DWG
 FILE NO. 50908.07 PROJECT NO. 50807.07

SHEET
 3
 OF 37

NAB INTERSECTION

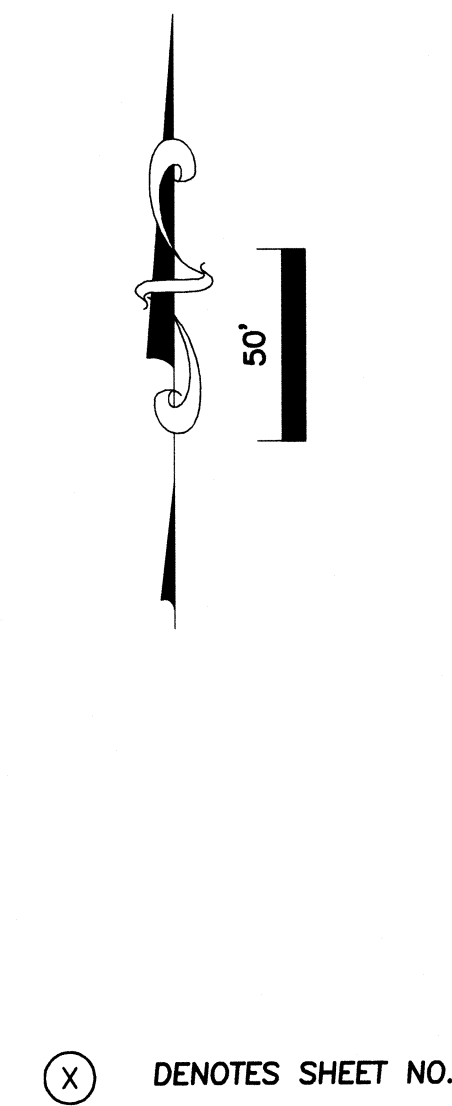
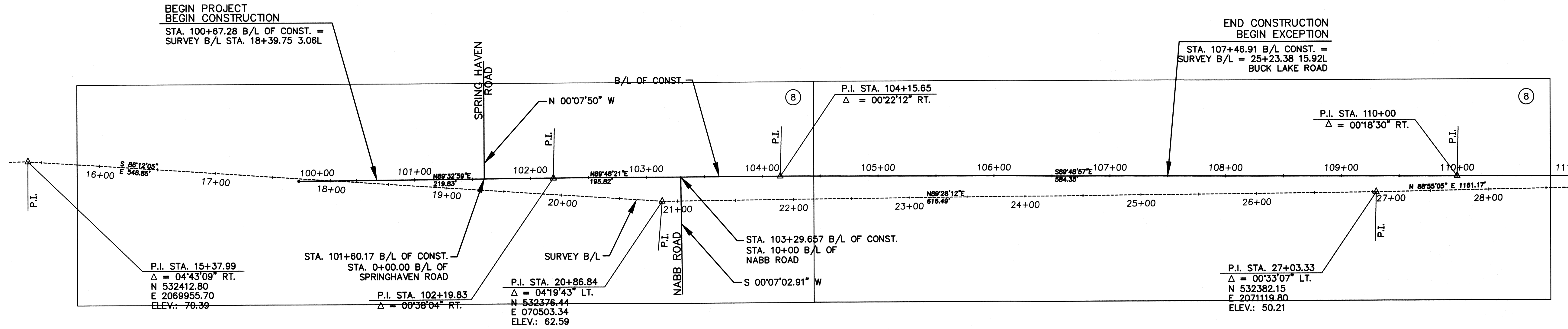

WALDEN INTERSECTION

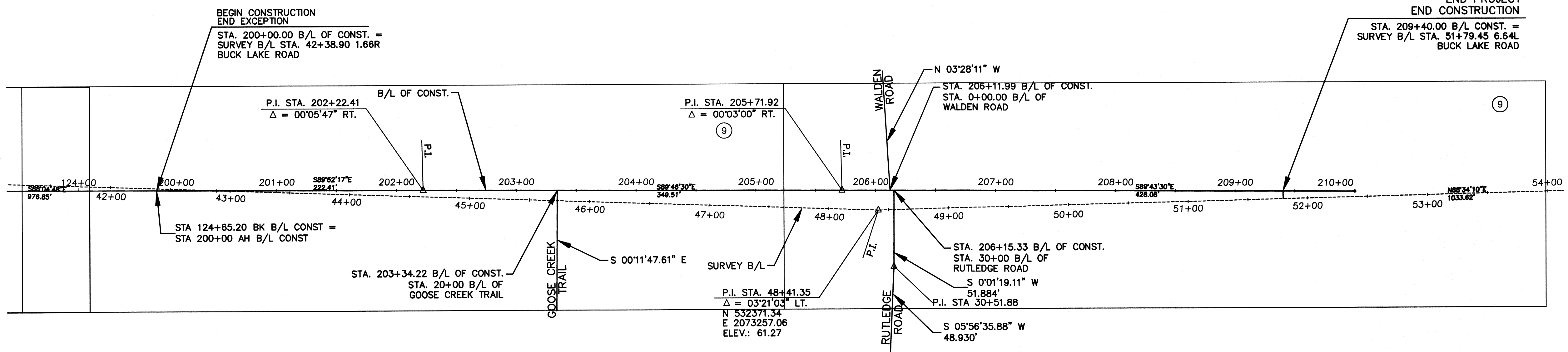

INITIAL	DATE	NO.	BY	REVISIONS	DATE

BASKERVILLE-DONOVAN, INC.
 325 JOHN KNOX RD. BLDG. 200
 TALLAHASSEE, FLORIDA 32303 (850)656-1212
 ENGINEERING BUSINESS: EB-0000340

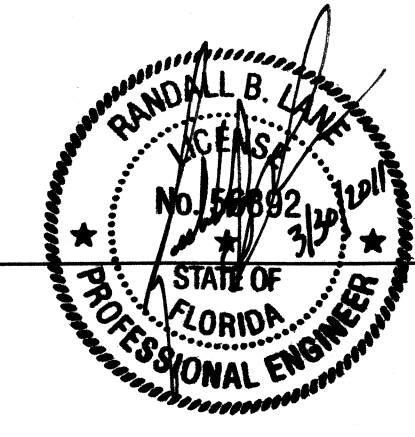

RANDY B. LANE
 P.E. LICENSE NO. 56892

PROJECT
 BUCK LAKE ROAD
 INTERSECTION IMPROVEMENTS

SHEET TITLE
 PROJECT LAYOUT

COMPUTER FILE - LAYOUT.DWG
 FILE NO. 50908.07 PROJECT NO. 50908.07

SHEET
 7
 OF 37

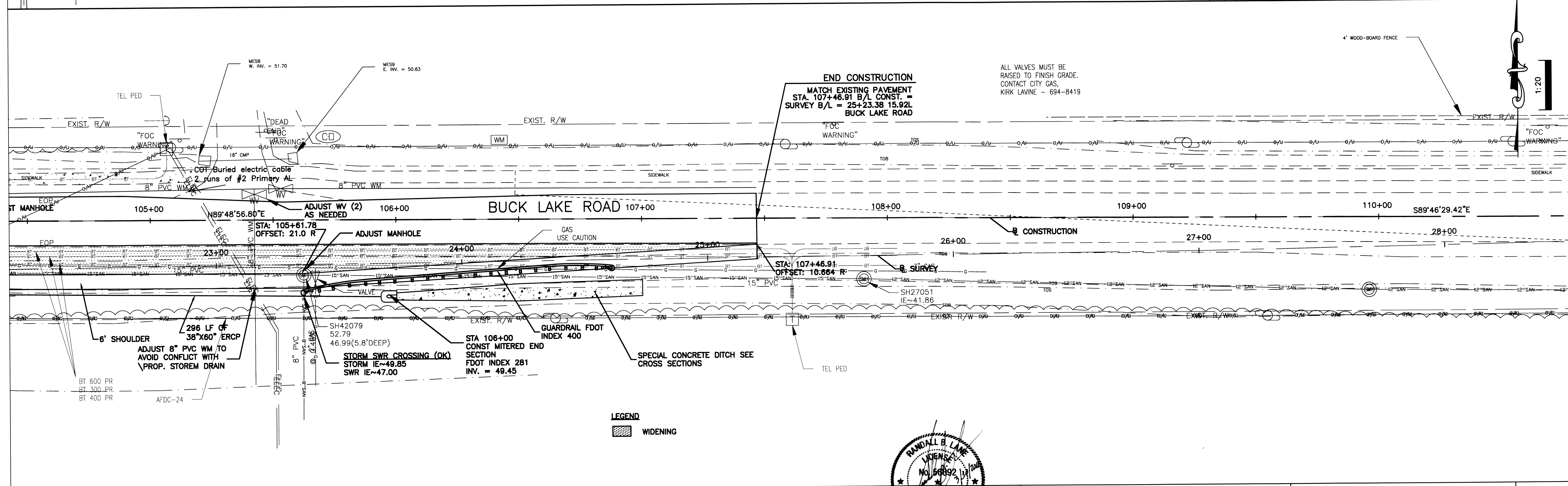
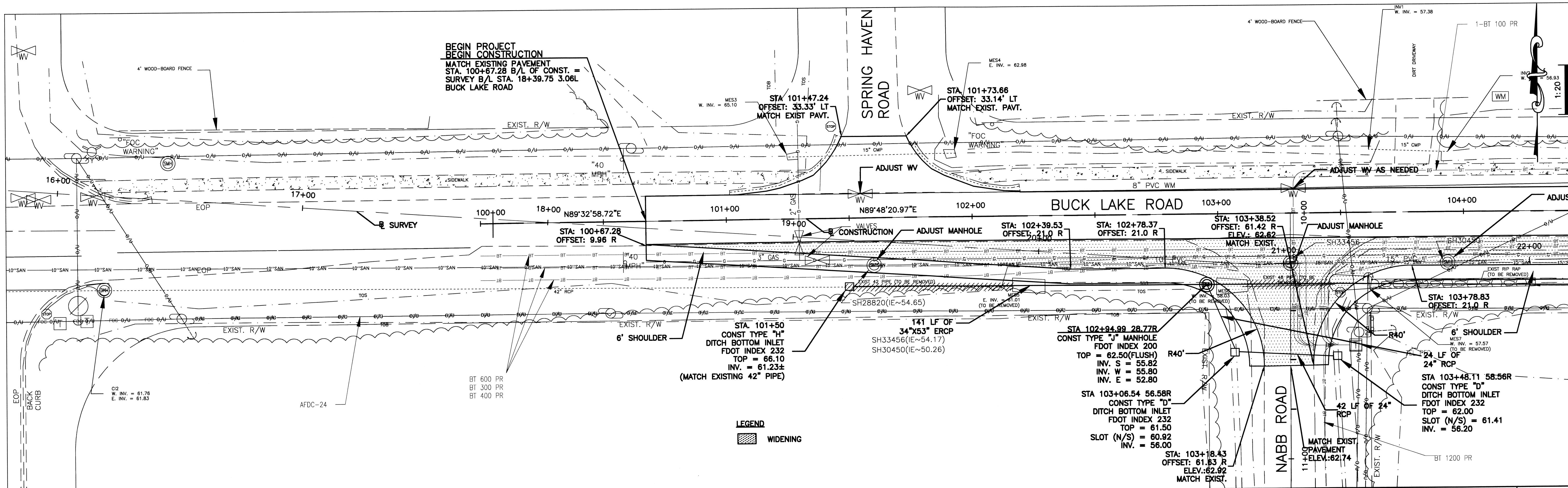

INITIAL	DATE	NO.	BY	REVISIONS	DATE
FIELD BOOK					
DRAWN BY	BH/BDD				
SURVEYED BY					
CHECKED BY					
SCALE:	AS SHOWN				

BASKERVILLE-DONOVAN, INC.
 325 JOHN KNOX RD. BLDG. 200
 TALLAHASSEE, FLORIDA 32303 (850)656-1212
 ENGINEERING BUSINESS: EB-0000340

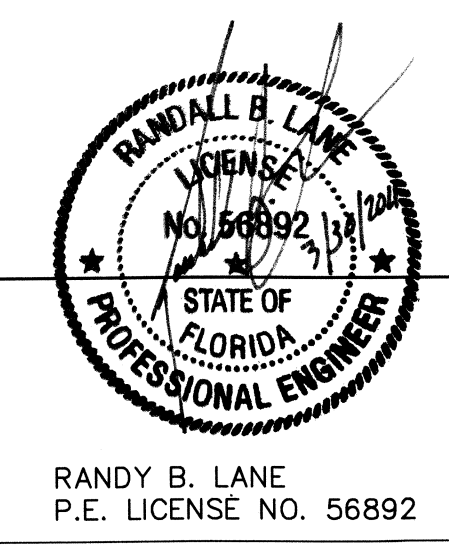

PROJECT
 BUCK LAKE ROAD
 INTERSECTION IMPROVEMENTS

SHEET TITLE	SHEET
PLAN	8
COMPUTER FILE - PROFILE.DWG (XREF: PLAN.DWG)	OF 37
FILE NO. 50908.06	PROJECT NO. 50908.07

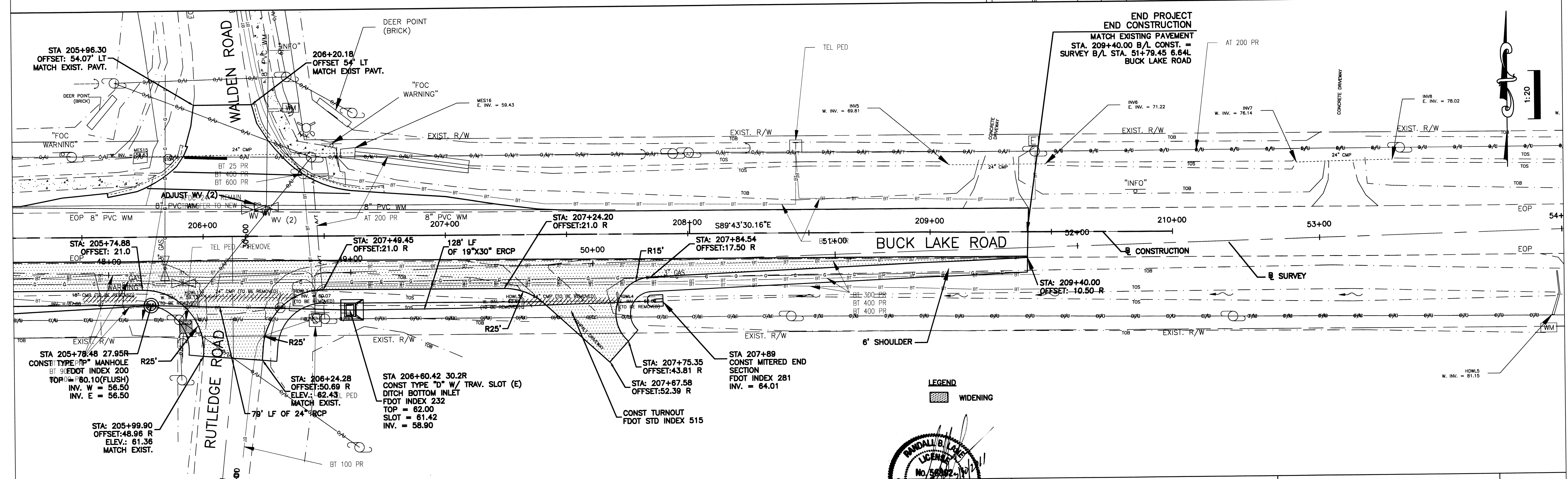
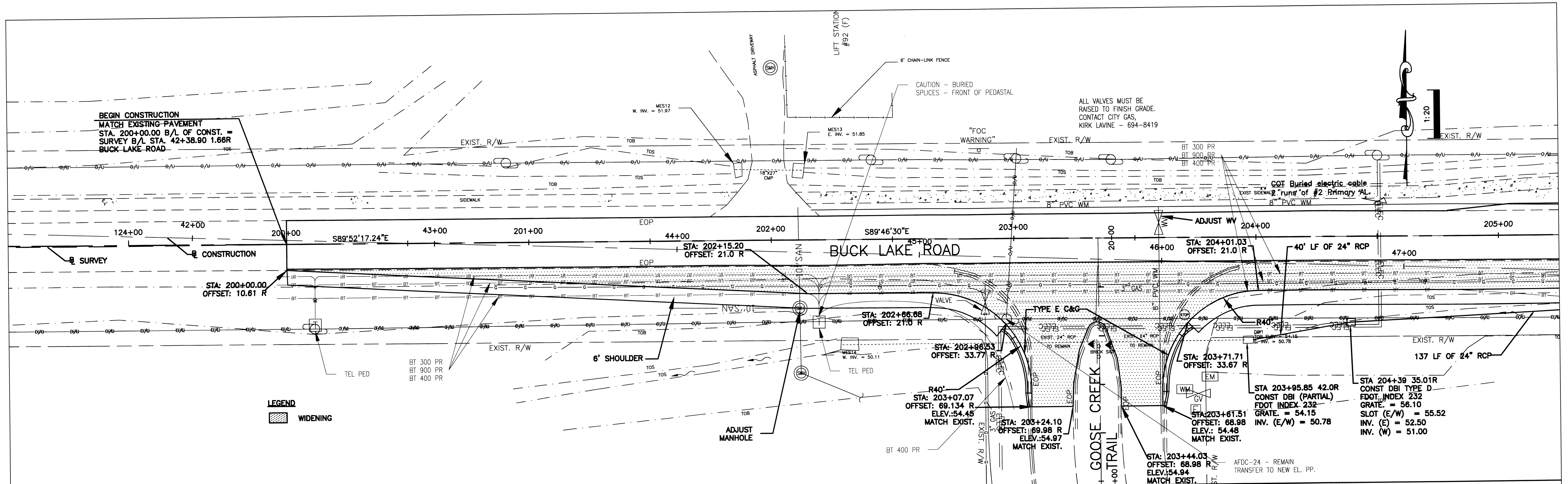

INITIAL	DATE	NO.	BY

REVISIONS	DATE

BASKERVILLE-DONOVAN, INC.
 325 JOHN KNOX RD. BLDG. 200
 TALLAHASSEE, FLORIDA 32303 (850)656-1212
 ENGINEERING BUSINESS: EB-0000340

RANDALL B. LANE
 LICENSE NO. 56892
 STATE OF FLORIDA
 PROFESSIONAL ENGINEER
 RANDY B. LANE
 P.E. LICENSE NO. 56892

PROJECT
**BUCK LAKE ROAD
 INTERSECTION IMPROVEMENTS**

SHEET TITLE	SHEET
PLAN	9
COMPUTER FILE - PROFILE.DWG (XREF: PLAN.DWG)	OF 37
FILE NO. 50908.06	PROJECT NO. 50908.07

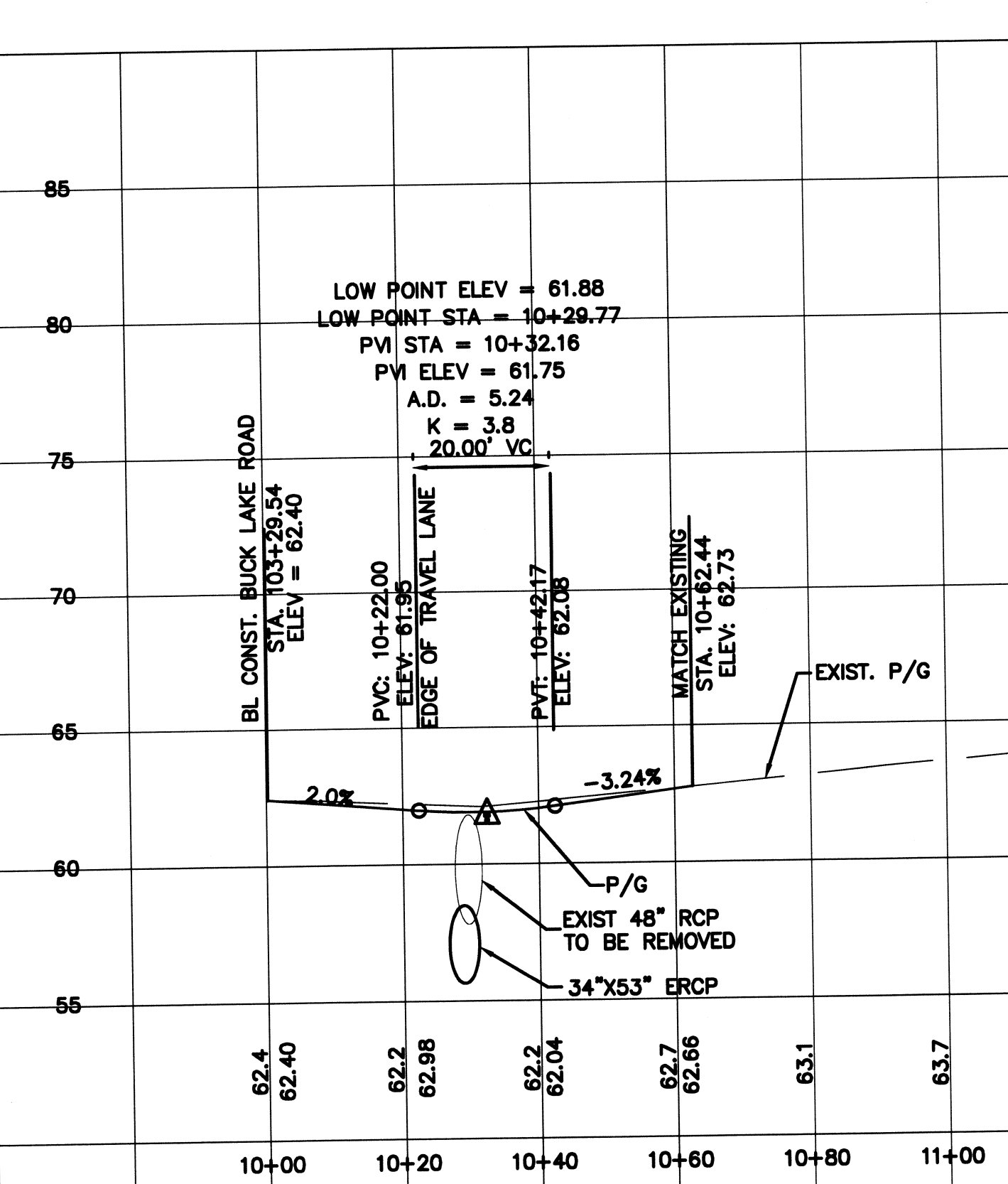

NABB ROAD

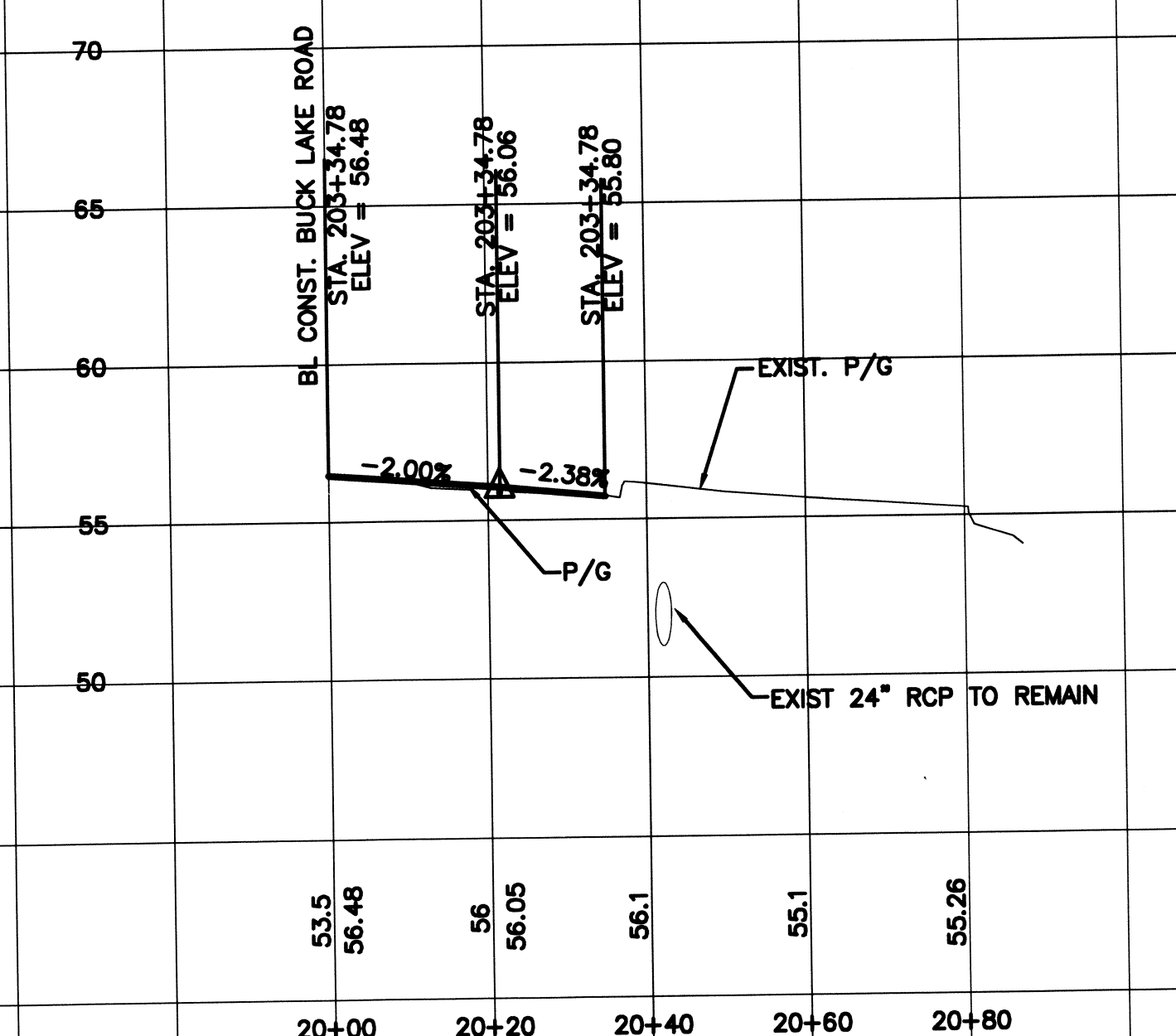

GOOSE CREEK TRAIL

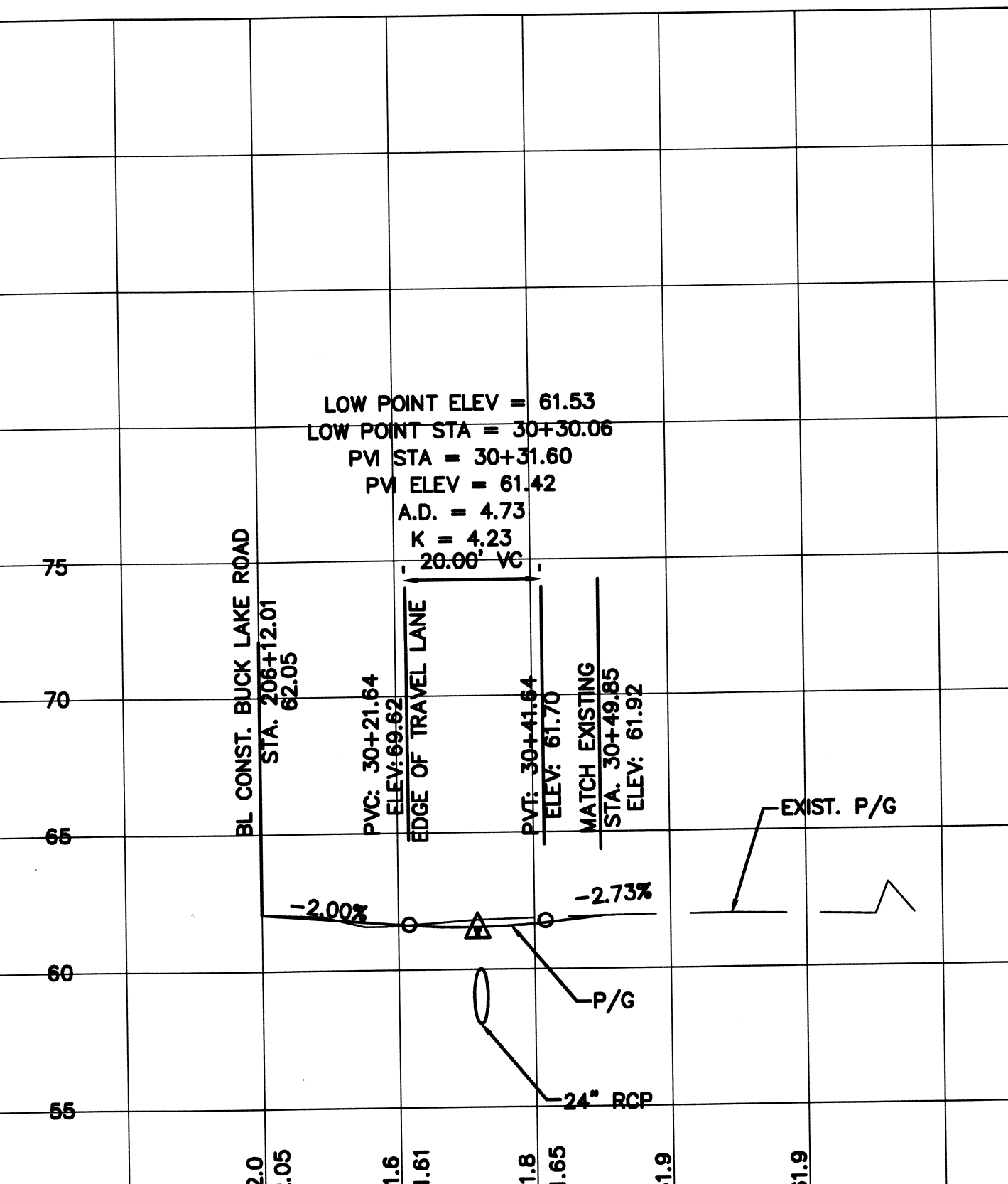

RUTLEDGE ROAD

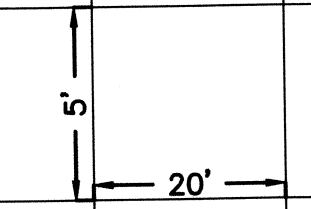

INITIAL	DATE	NO.	BY	REVISIONS	DATE

BASKERVILLE-DONOVAN, INC.
 325 JOHN KNOX RD. BLDG. 200
 TALLAHASSEE, FLORIDA 32303 (850)856-1212
 ENGINEERING BUSINESS: EB-0000340

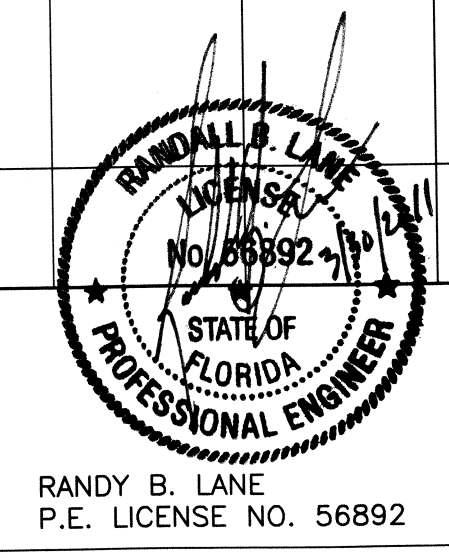

PROJECT
 BUCK LAKE ROAD
 INTERSECTION IMPROVEMENTS

SHEET TITLE
 SIDE STREET /DRIVEWAY
 PROFILES
 COMPUTER FILE - SIDE-PRO.DWG
 FILE NO. 50908.07 PROJECT NO. 50908.07

SHEET
 10
 OF 37

SCALE: AS SHOWN

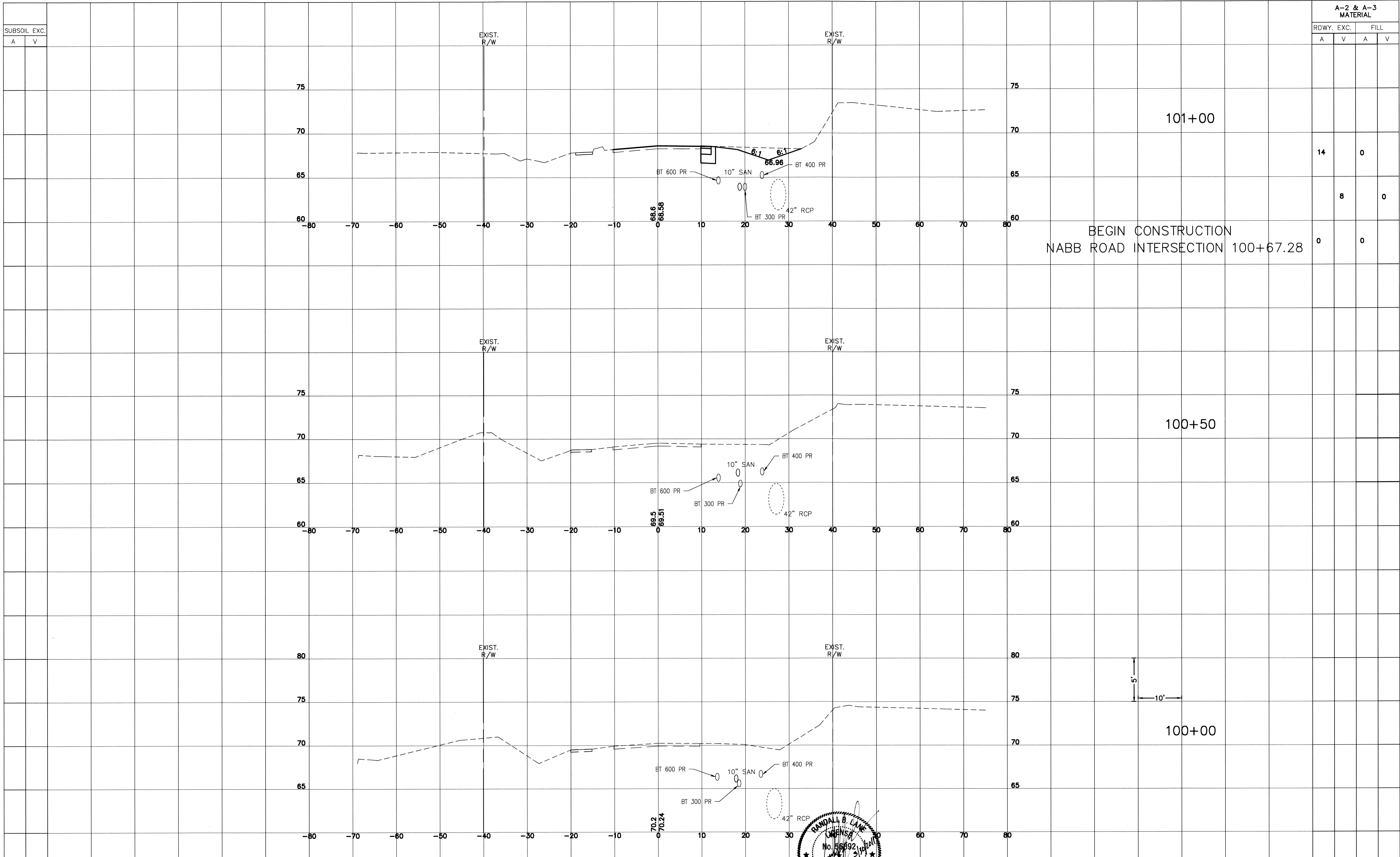

BEGIN CONSTRUCTION
NABB ROAD INTERSECTION 100+67.28

A-2 & A-3 MATERIAL			
RDWY. EXC.		FILL	
A	V	A	V
14		0	
	8		0
			0

INITIAL	DATE	NO.	BY	REVISIONS	DATE

BASKERVILLE-DONOVAN, INC.
 325 JOHN KNOX RD. BLDG. 200
 TALLAHASSEE, FLORIDA 32303 (850)656-1212
 ENGINEERING BUSINESS: EB-0000340

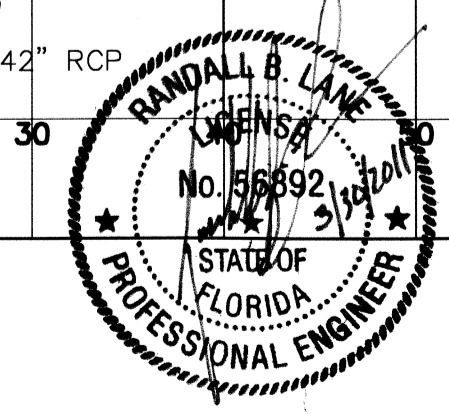

RANDY B. LANE
P.E. LICENSE NO. 56892

PROJECT
BUCK LAKE ROAD
INTERSECTION IMPROVEMENTS

SHEET TITLE
CROSS SECTIONS
COMPUTER FILE - XSECT.DWG
PROJECT NO. 50908.07

SHEET
11
OF 37

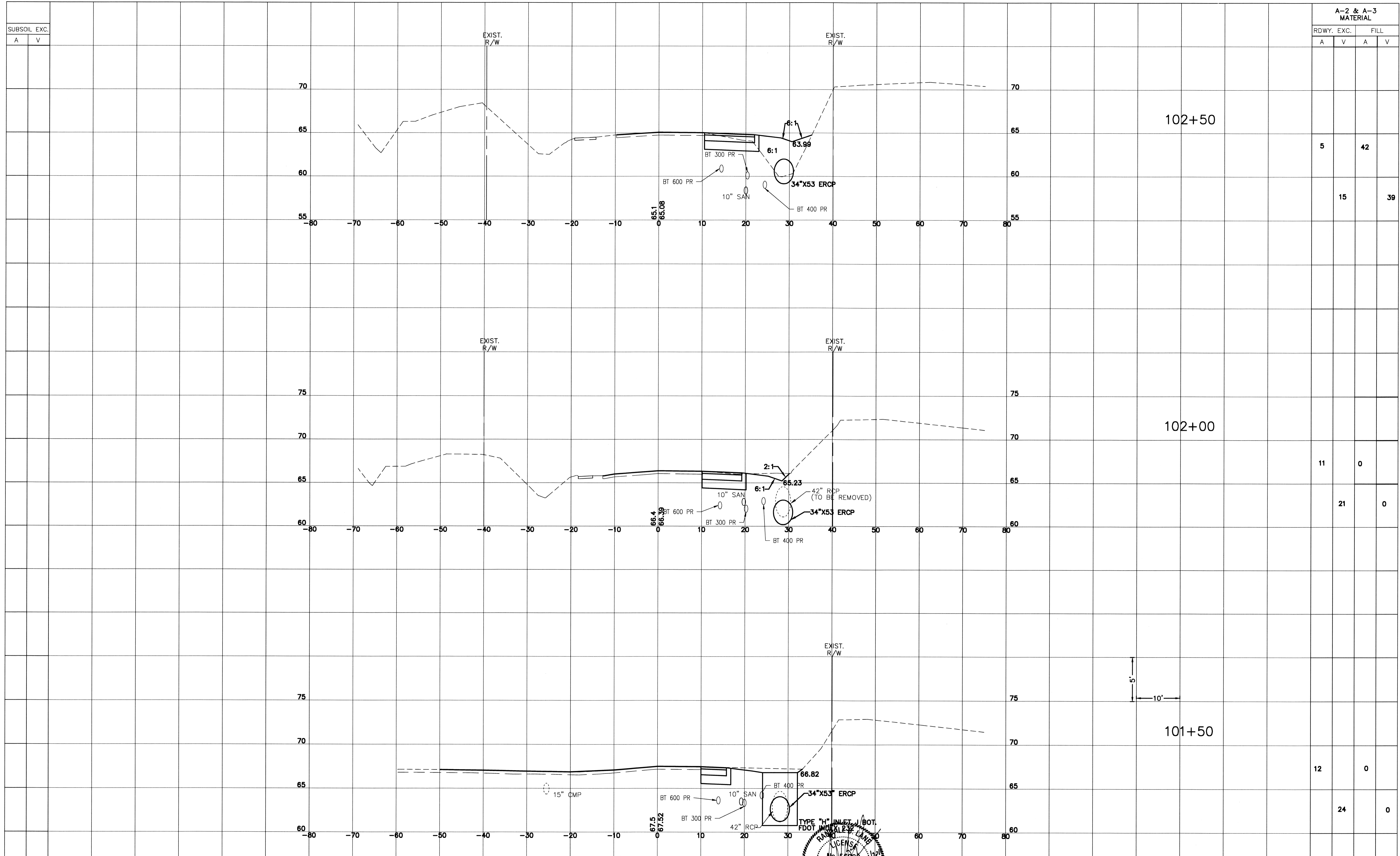

A-2 & A-3 MATERIAL			
RDWY. EXC.		FILL	
A	V	A	V

5	42
15	39

11	0
21	0

12	0
24	0

INITIAL	DATE	NO.	BY	REVISIONS	DATE

BASKERVILLE-DONOVAN, INC.
 325 JOHN KNOX RD, BLDG. 200
 TALLAHASSEE, FLORIDA 32303 (850)656-1212
 ENGINEERING BUSINESS: EB-0000340

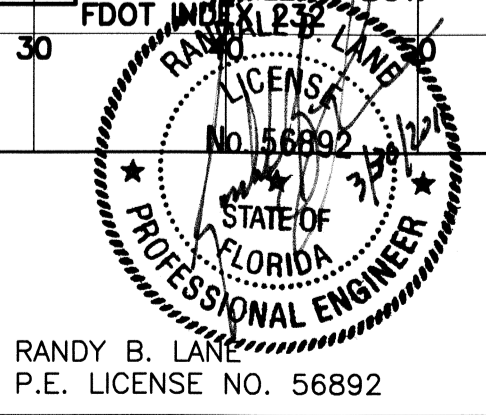

PROJECT: BUCK LAKE ROAD INTERSECTION IMPROVEMENTS

SHEET TITLE: CROSS SECTIONS

SHEET 12 OF 37

COMPUTER FILE: -XSECT.DWG

FILE NO. PROJECT NO. 50908.07

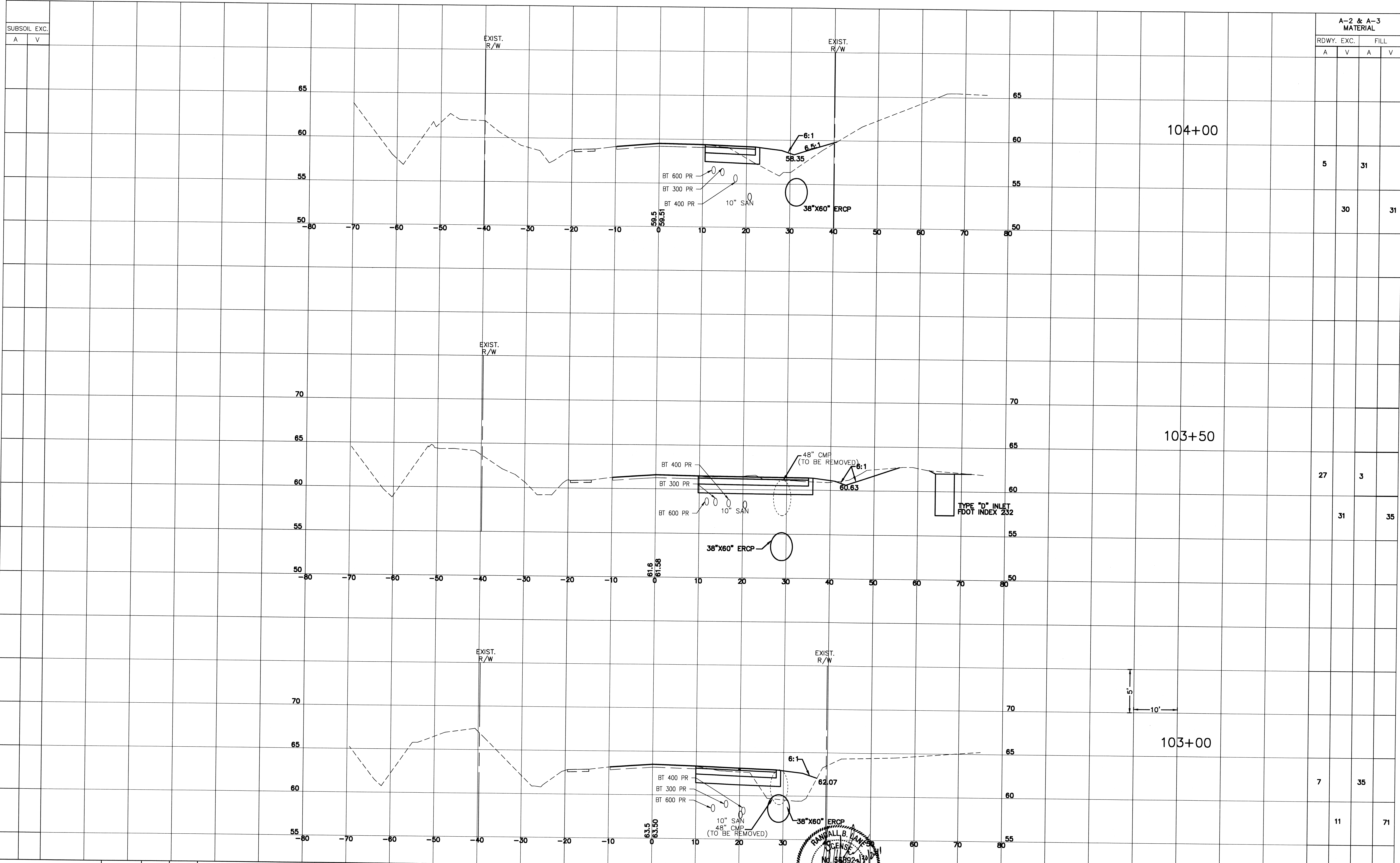

FIELD BOOK	INITIAL	DATE	NO.	BY
DRAWN BY				
SURVEYED BY				
CHECKED BY				
SCALE:				

REVISIONS	DATE

BASKERVILLE-DONOVAN, INC.
 325 JOHN KNOX RD. BLDG. 200
 TALLAHASSEE, FLORIDA 32303 (850)856-1212
 ENGINEERING BUSINESS: EB-0000340

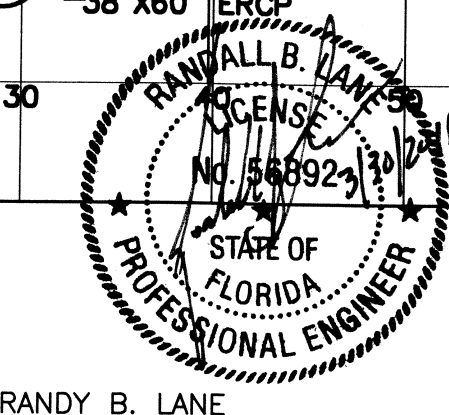

RANDY B. LANE
 P.E. LICENSE NO. 56892

PROJECT
**BUCK LAKE ROAD
 INTERSECTION IMPROVEMENTS**

SHEET TITLE CROSS SECTIONS		SHEET 13
COMPUTER FILE - XSECT.DWG		OF 37
FILE NO.	PROJECT NO. 50908.07	

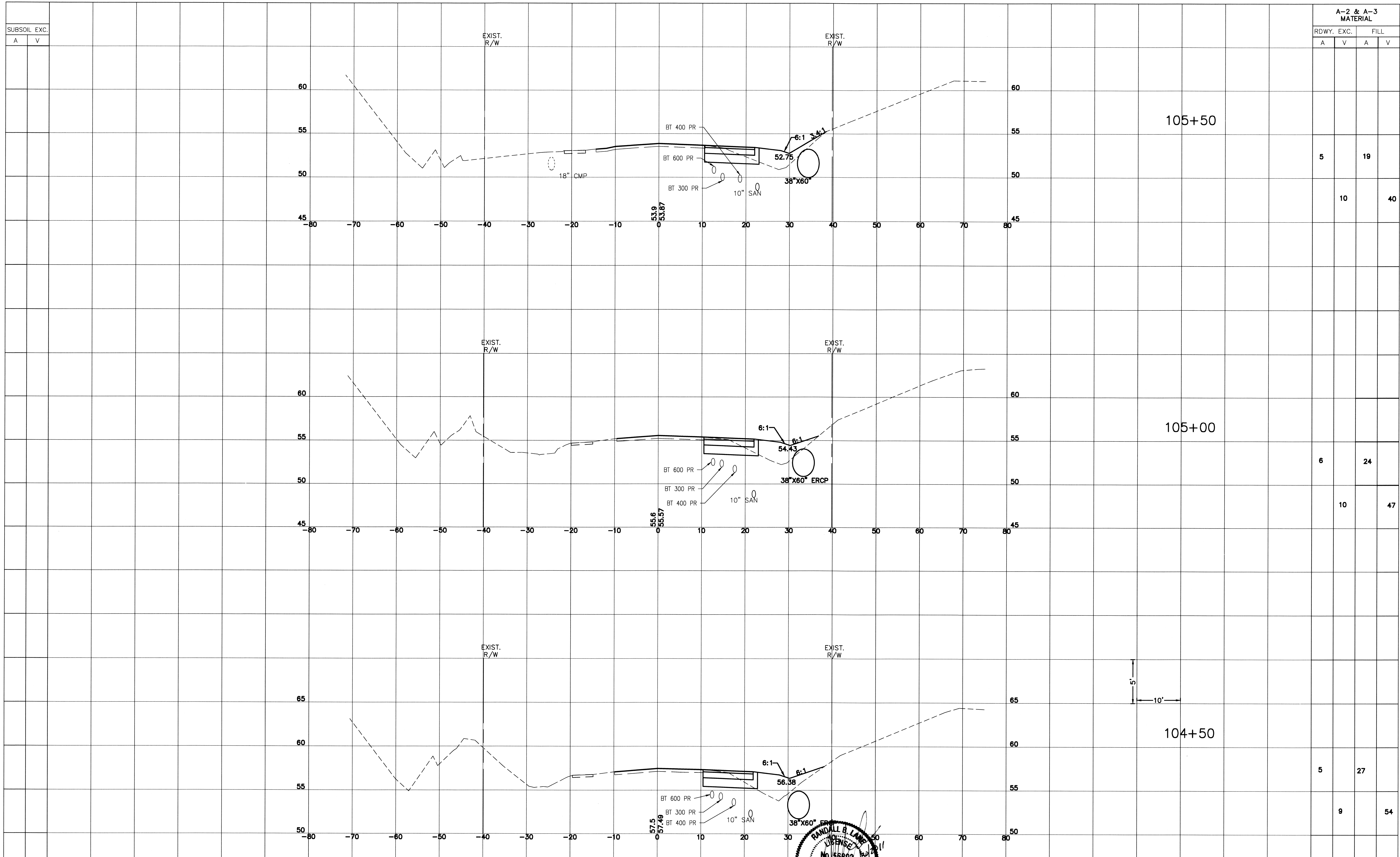

A-2 & A-3 MATERIAL

RDWY. EXC. FILL

A V A V

5 19

10 40

6 24

10 47

5 27

9 54

INITIAL	DATE	NO.	BY	REVISIONS	DATE

BASKERVILLE-DONOVAN, INC.
 325 JOHN KNOX RD. BLDG. 200
 TALLAHASSEE, FLORIDA 32303 (850)656-1212
 ENGINEERING BUSINESS: EB-0000340

RANDALL B. LANE
 LICENSE
 No. 56892
 STATE OF FLORIDA
 PROFESSIONAL ENGINEER

PROJECT: BUCK LAKE ROAD INTERSECTION IMPROVEMENTS
 SHEET TITLE: CROSS SECTIONS
 SHEET: 14 OF 37
 COMPUTER FILE: -XSECT.DWG
 FILE NO.: PROJECT NO. 50908.07

END CONSTRUCTION
NABB ROAD INTERSECTION 107+46.91

A-2 & A-3 MATERIAL			
RDWY. EXC.		FILL	
A	V	A	V
	10		2
	12		2
	36		10

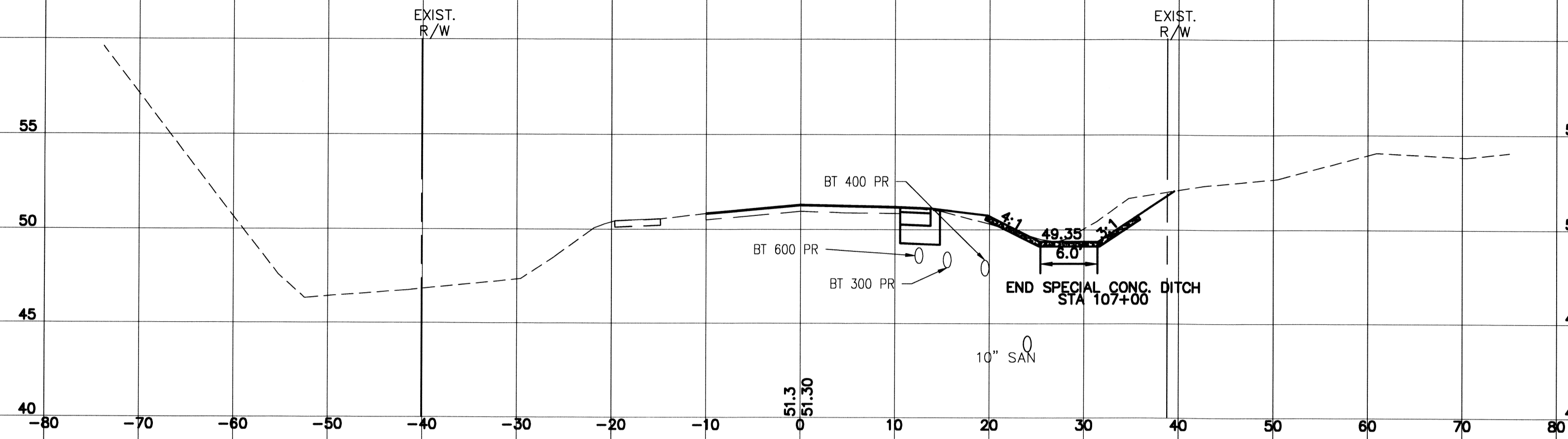

107+00

	27		9
	49		22

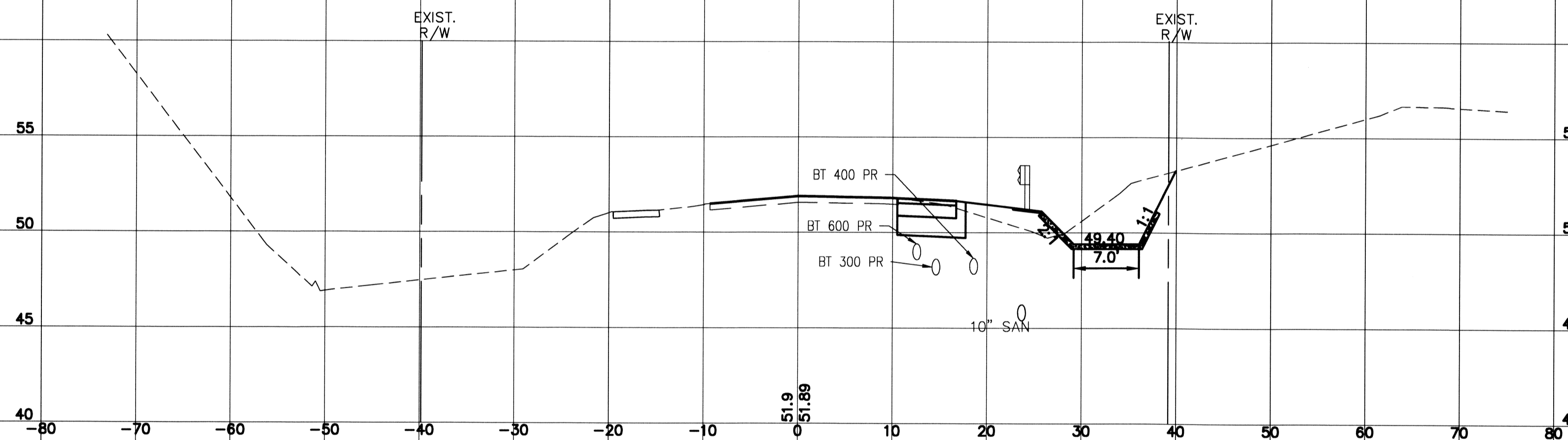

106+50

	26		15
	29		31

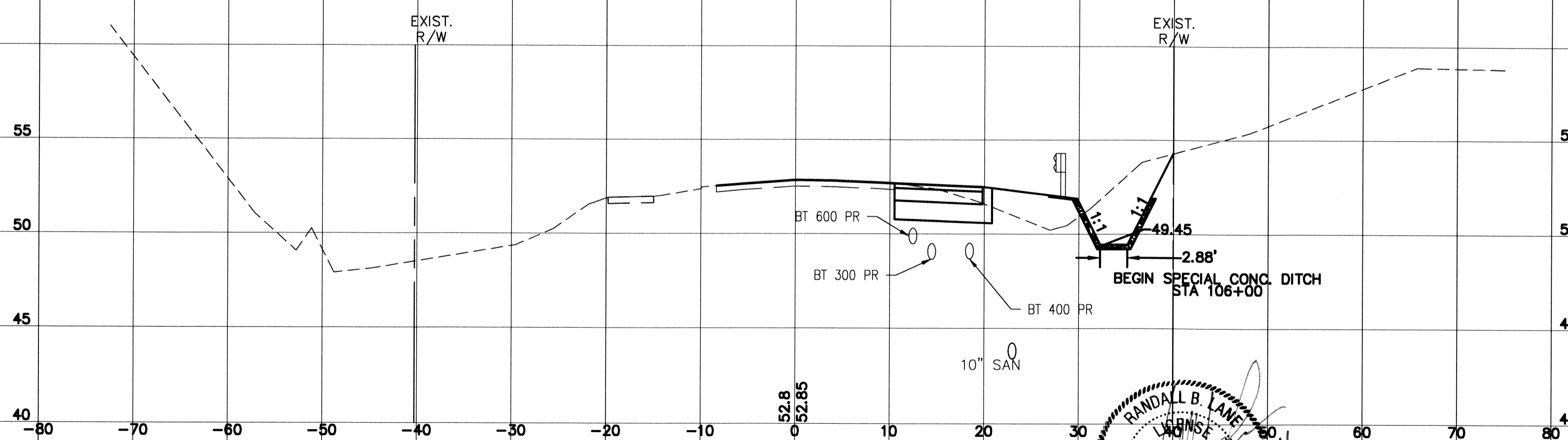

106+00

5'
10'

SUBSOIL EXC.		INITIAL	DATE	NO.	BY	REVISIONS	DATE
A	V						

BASKERVILLE-DONOVAN, INC.
325 JOHN KNOX RD. BLDG. 200
TALLAHASSEE, FLORIDA 32303 (850)656-1212
ENGINEERING BUSINESS: EB-0000340

RANDALL B. LANE
LICENSE
No. 56892
STATE OF FLORIDA
PROFESSIONAL ENGINEER

PROJECT
BUCK LAKE ROAD
INTERSECTION IMPROVEMENTS

SHEET TITLE
CROSS SECTIONS
COMPUTER FILE -- XSECT.DWG
FILE NO. PROJECT NO. 50908.07

SHEET
15
OF 37

A-2 & A-3 MATERIAL

RDWY. EXC. FILL

A V A V

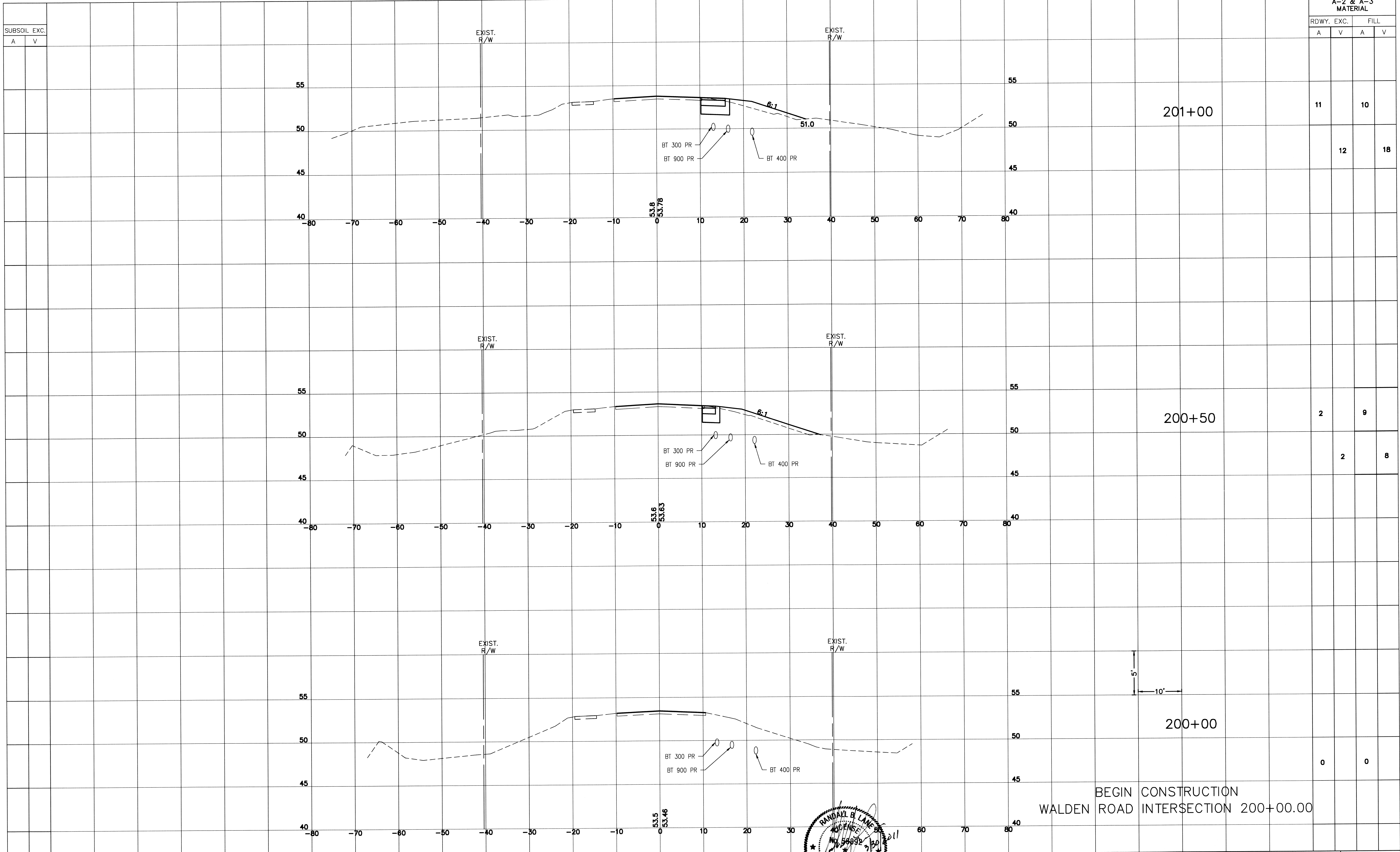

11 10

12 18

2 9

2 8

0 0

BEGIN CONSTRUCTION
WALDEN ROAD INTERSECTION 200+00.00

INITIAL	DATE	NO.	BY	REVISIONS	DATE

BASKERVILLE-DONOVAN, INC.
 325 JOHN KNOX RD. BLDG. 200
 TALLAHASSEE, FLORIDA 32303 (850)656-1212
 ENGINEERING BUSINESS: EB-0000340

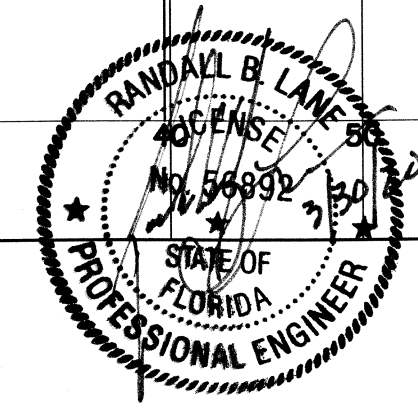

RANDY B. LANE
P.E. LICENSE NO. 56892

PROJECT
BUCK LAKE ROAD
INTERSECTION IMPROVEMENTS

SHEET TITLE CROSS SECTIONS	SHEET 16
COMPUTER FILE - XSECT.DWG	OF 37
FILE NO.	PROJECT NO. 50908.07

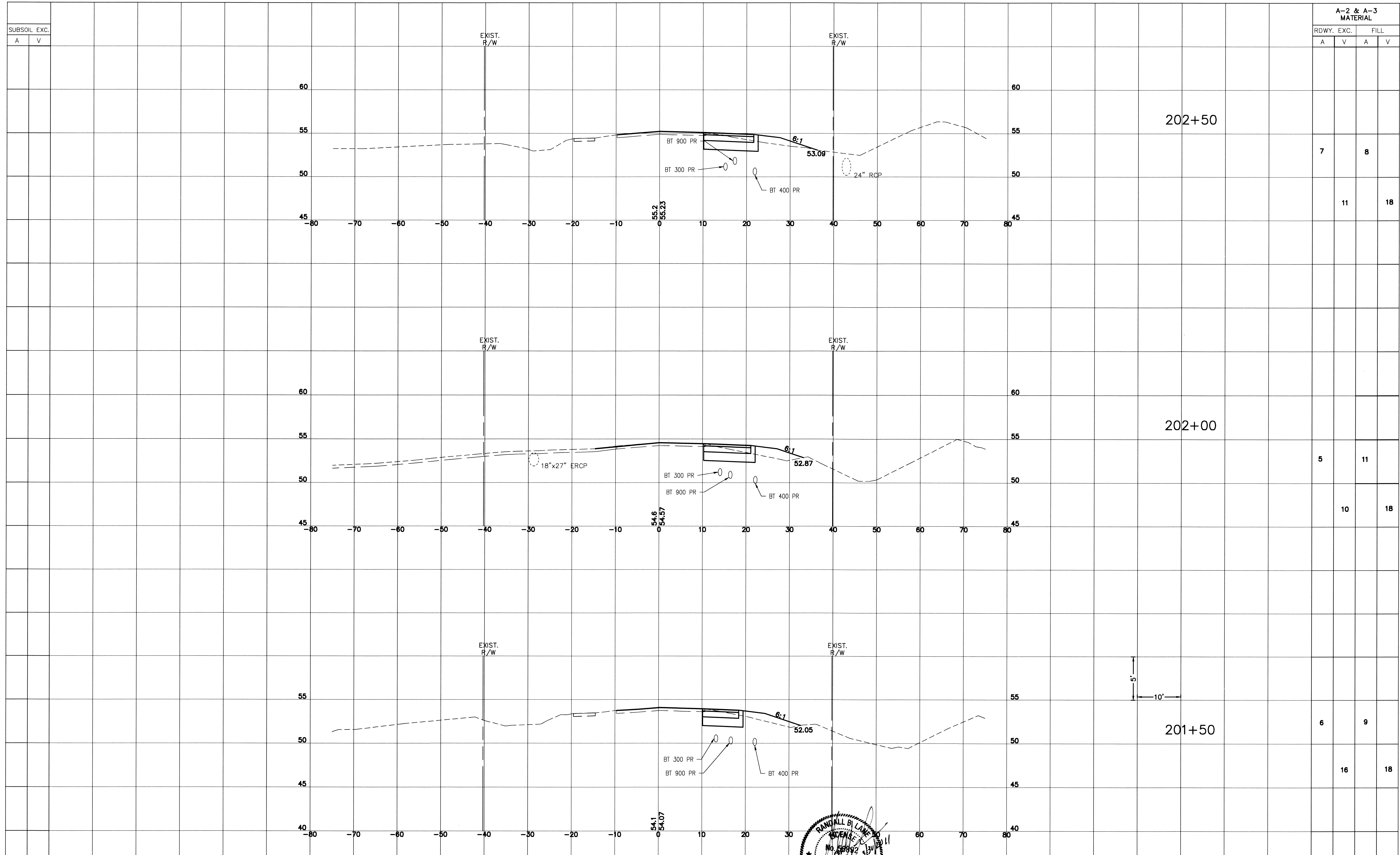

A-2 & A-3 MATERIAL			
RDWY. EXC.		FILL	
A	V	A	V

7 8

11 18

5 11

10 18

6 9

16 18

INITIAL	DATE	NO.	BY	REVISIONS	DATE

BASKERVILLE-DONOVAN, INC.
 325 JOHN KNOX RD. BLDG. 200
 TALLAHASSEE, FLORIDA 32303 (850)656-1212
 ENGINEERING BUSINESS: EB-0000340

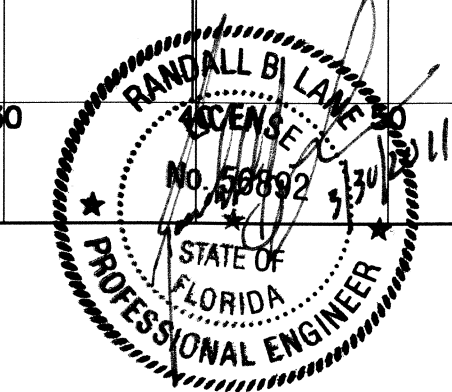

RANDY B. LANE
 P.E. LICENSE NO. 56892

PROJECT	BUCK LAKE ROAD INTERSECTION IMPROVEMENTS	SHEET TITLE	CROSS SECTIONS	SHEET	17
COMPUTER FILE	- XSECT.DWG	FILE NO.	PROJECT NO. 50908.07	OF	37

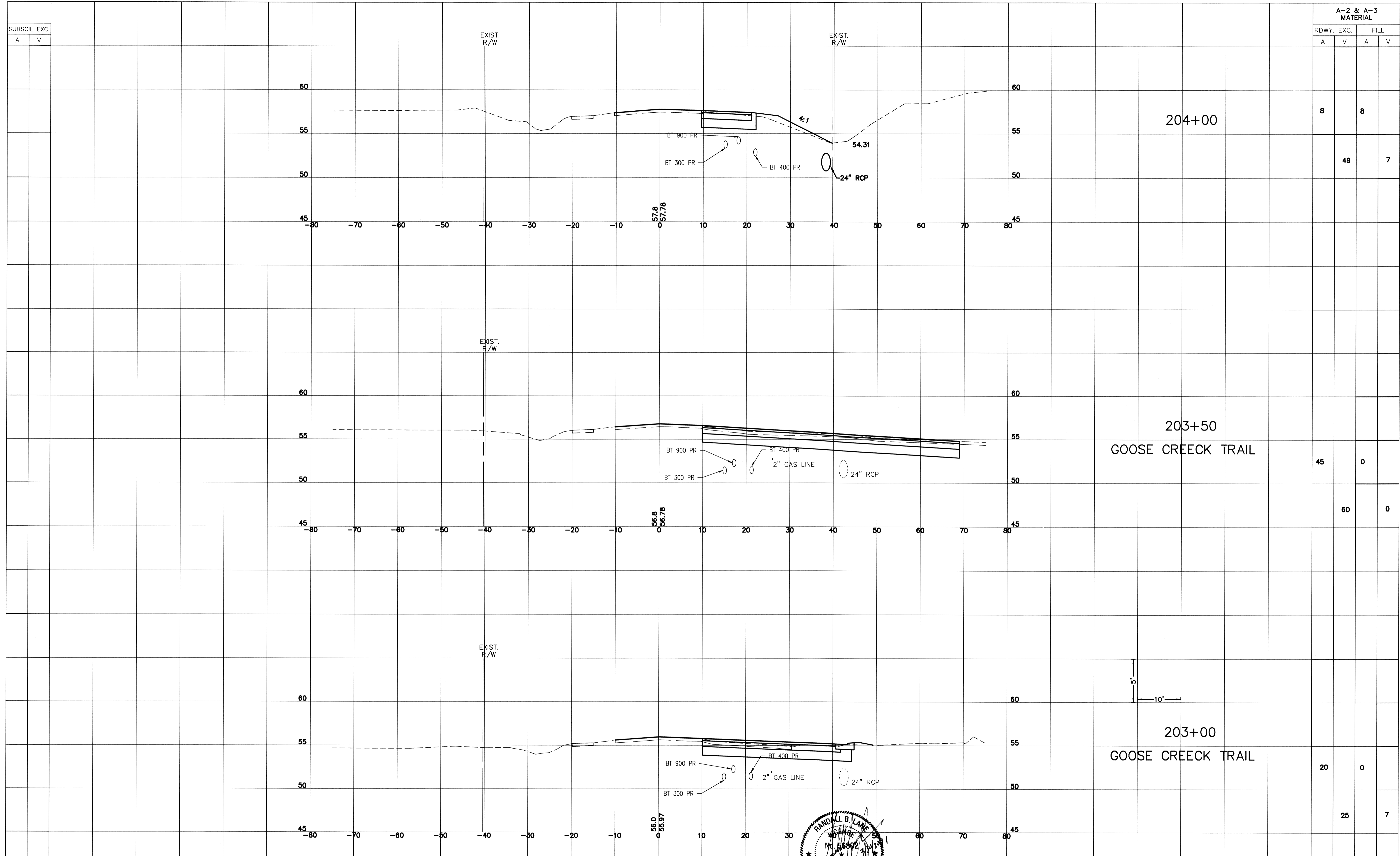

A-2 & A-3 MATERIAL			
RDWY. EXC.		FILL	
A	V	A	V
8	8		
		49	7
45	0		
		60	0
20	0		
		25	7

INITIAL	DATE	NO.	BY	REVISIONS	DATE

BASKERVILLE-DONOVAN, INC.
 325 JOHN KNOX RD. BLDG. 200
 TALLAHASSEE, FLORIDA 32303 (850)656-1212
 ENGINEERING BUSINESS: EB-0000340

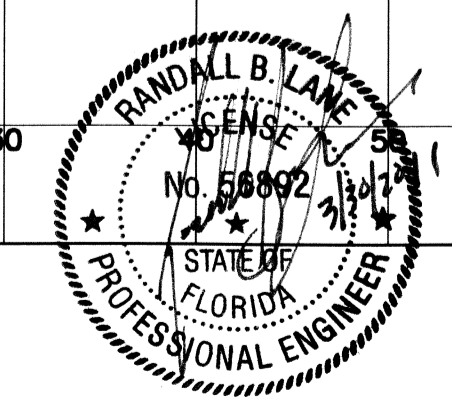

RANDY B. LANE
 P.E. LICENSE NO. 56892

PROJECT
 BUCK LAKE ROAD
 INTERSECTION IMPROVEMENTS

SHEET TITLE
 CROSS SECTIONS

COMPUTER FILE -- XSECT.DWG
 FILE NO. PROJECT NO. 50908.07

SHEET
 18
 OF 37

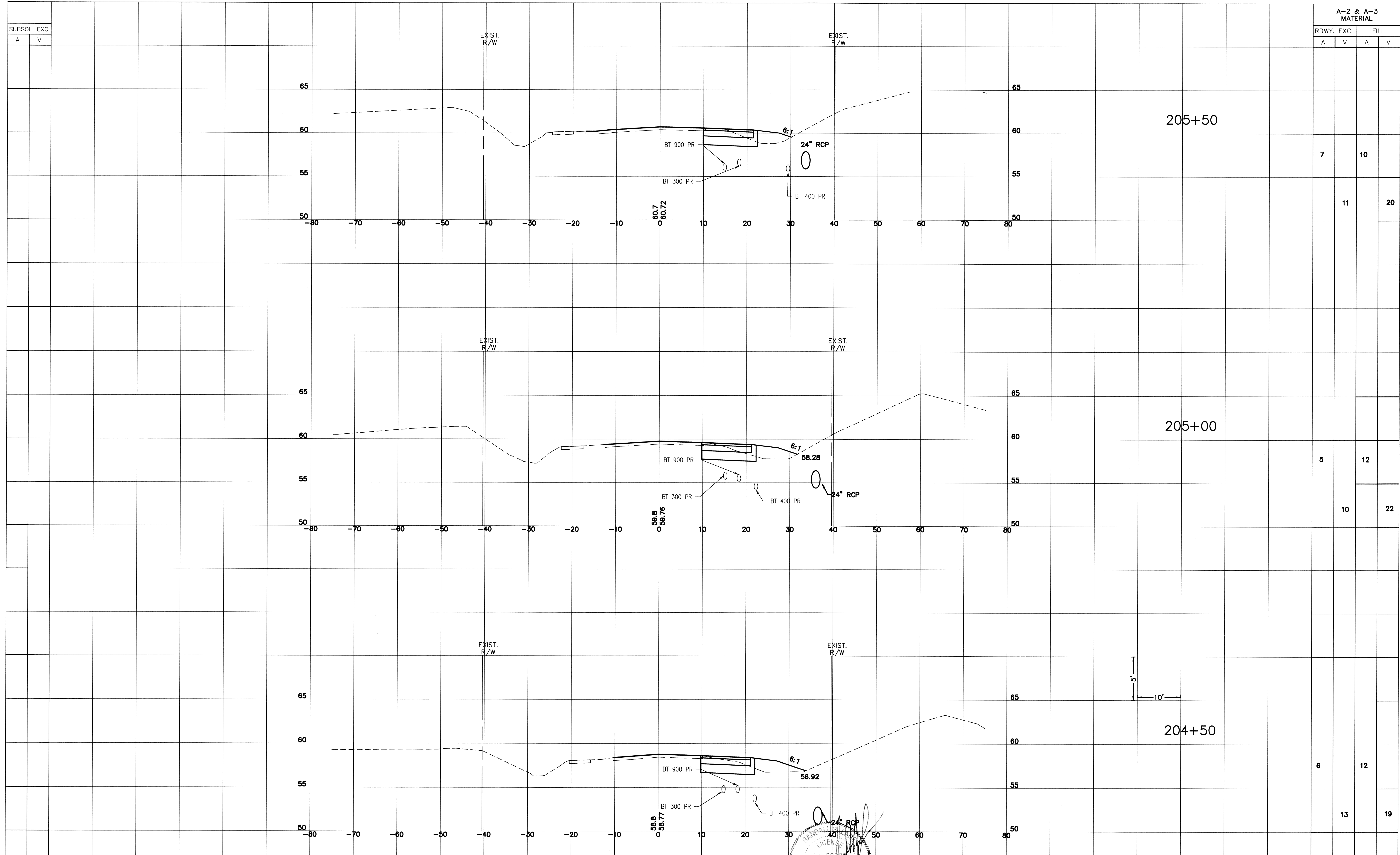

A-2 & A-3 MATERIAL			
RDWY. EXC.		FILL	
A	V	A	V

7	10
11	20

5	12
10	22

6	12
13	19

INITIAL	DATE	NO.	BY	REVISIONS	DATE

BASKERVILLE-DONOVAN, INC.
 325 JOHN KNOX RD. BLDG. 200
 TALLAHASSEE, FLORIDA 32303 (850)656-1212
 ENGINEERING BUSINESS: EB-0000340

PROFESSIONAL ENGINEER
 RANDY G. DONOVAN
 STATE OF FLORIDA
 LICENSE NO. 56892
 P.E. LICENSE NO. 56892

PROJECT
**BUCK LAKE ROAD
 INTERSECTION IMPROVEMENTS**

SHEET TITLE
CROSS SECTIONS
 COMPUTER FILE - XSECT.DWG
 FILE NO. PROJECT NO. 50908.07

SHEET
19
 OF **37**

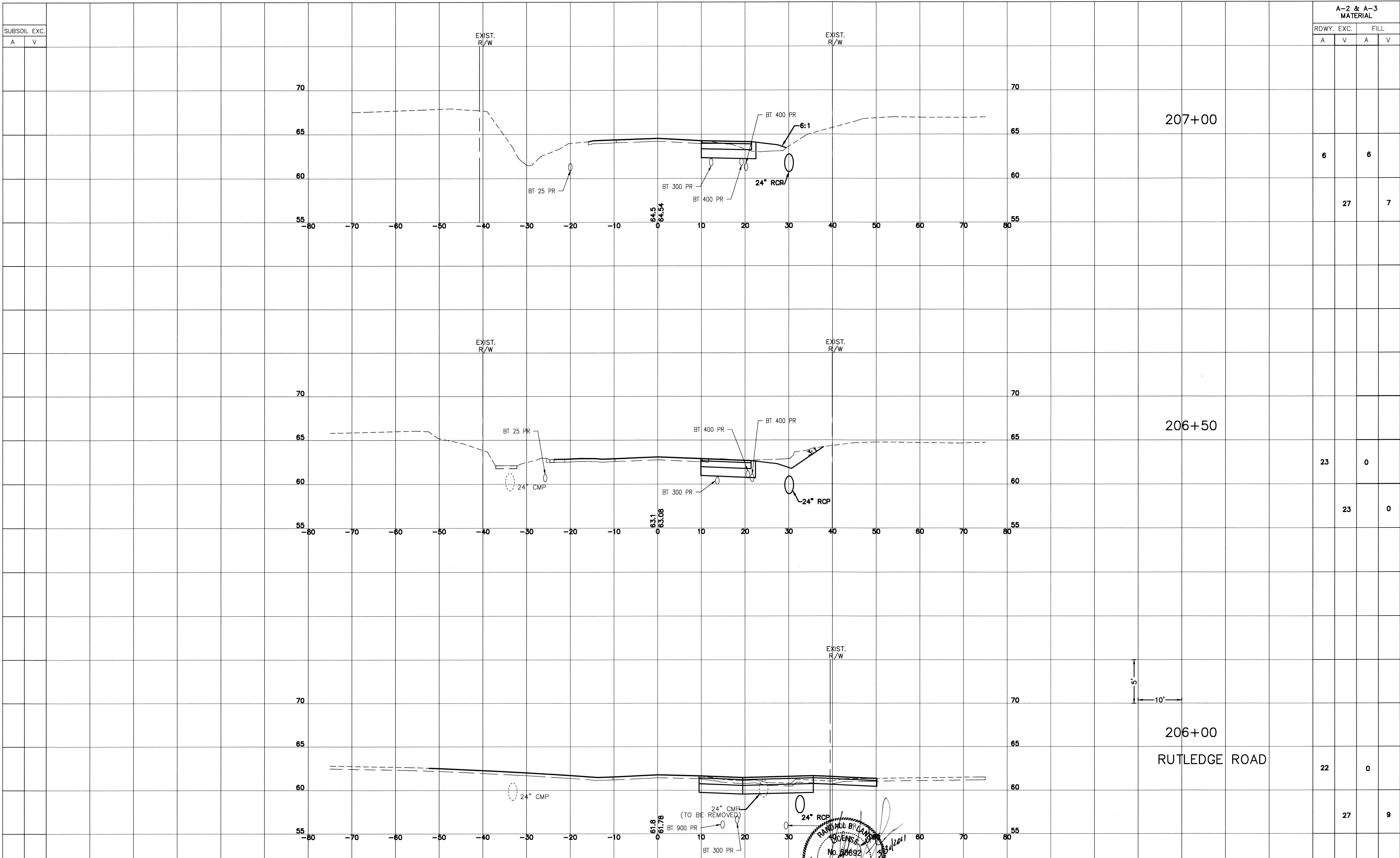

A-2 & A-3
MATERIAL

RDWY. EXC.		FILL	
A	V	A	V

207+00

206+50

206+00
RUTLEDGE ROAD

6 6

27 7

23 0

23 0

22 0

27 9

INITIAL	DATE	NO.	BY	REVISIONS	DATE

BASKERVILLE-DONOVAN, INC.
325 JOHN KNOX RD. BLDG. 200
TALLAHASSEE, FLORIDA 32303 (850)656-1212
ENGINEERING BUSINESS: EB-0000340

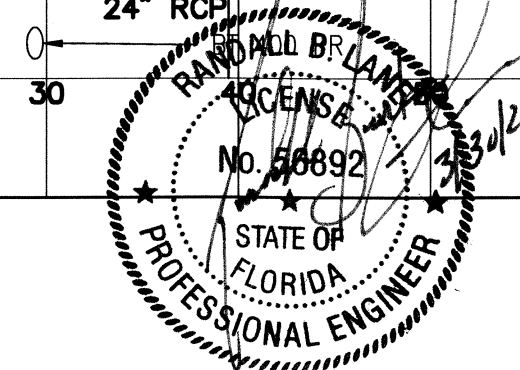

RANDY B. LANE
P.E. LICENSE NO. 56892

PROJECT
BUCK LAKE ROAD
INTERSECTION IMPROVEMENTS

SHEET TITLE
CROSS SECTIONS
COMPUTER FILE - XSECT.DWG
FILE NO. PROJECT NO. 50908.07

SHEET
20
OF 37

A-2 & A-3 MATERIAL

RDWY. EXC. FILL

A V A V

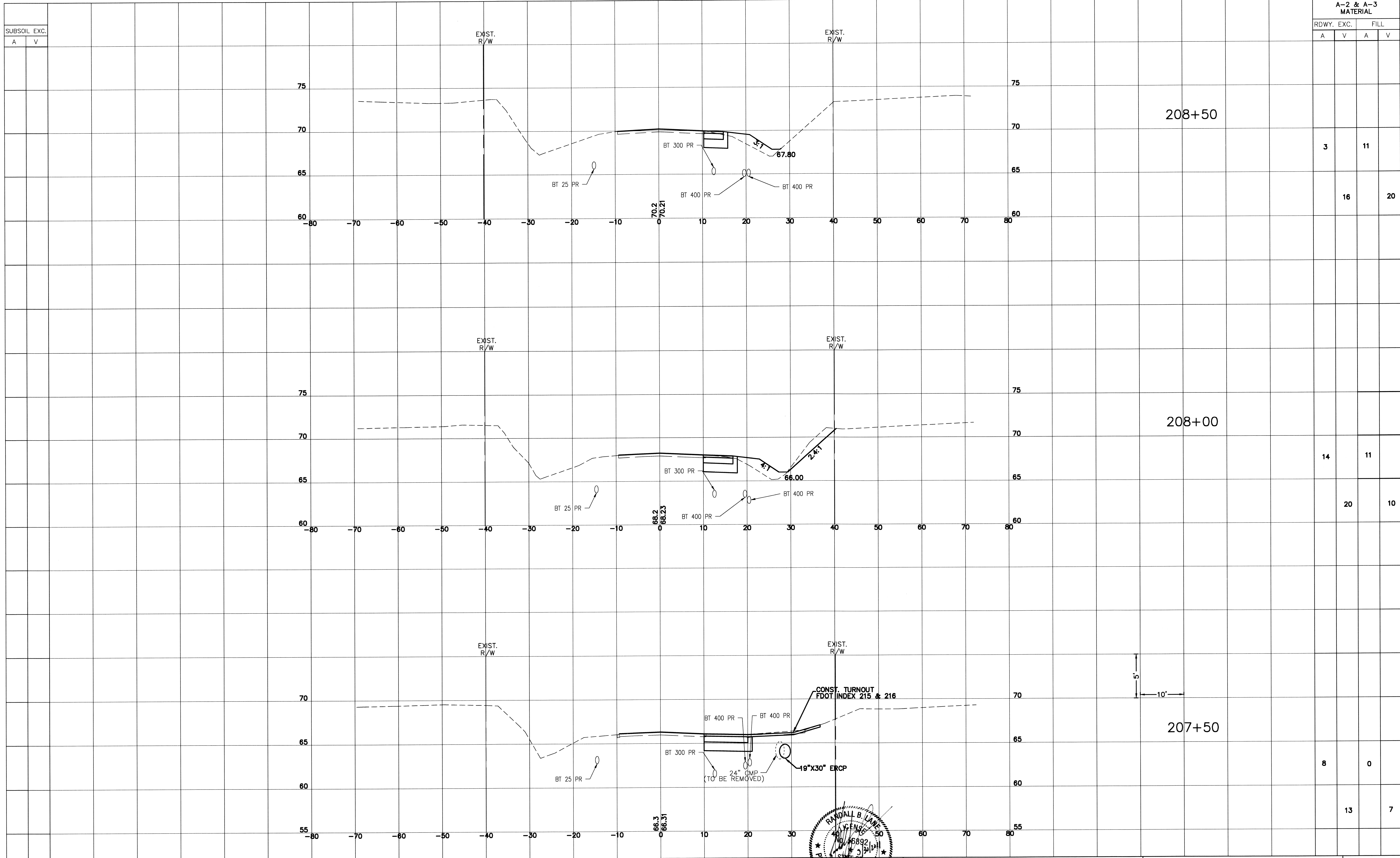

INITIAL	DATE	NO.	BY	REVISIONS	DATE

BASKERVILLE-DONOVAN, INC.
 325 JOHN KNOX RD. BLDG. 200
 TALLAHASSEE, FLORIDA 32303 (850)656-1212
 ENGINEERING BUSINESS: EB-0000340

RANDALL B. LANE
 P.E. LICENSE NO. 56892
 STATE OF FLORIDA
 PROFESSIONAL ENGINEER

PROJECT
BUCK LAKE ROAD INTERSECTION IMPROVEMENTS

SHEET TITLE
CROSS SECTIONS
 SHEET 21 OF 37
 COMPUTER FILE - XSECT.DWG
 FILE NO. PROJECT NO. 50908.07

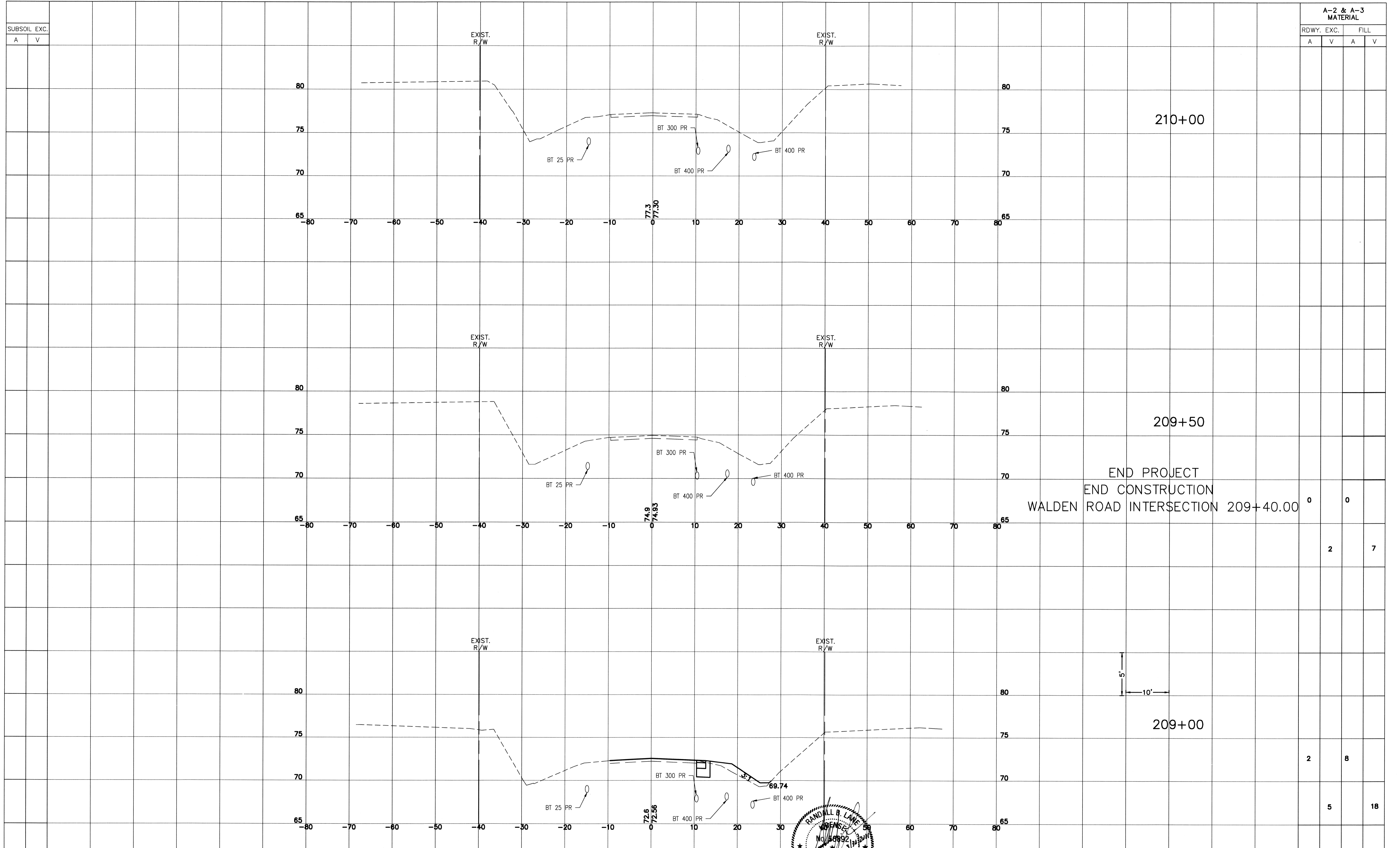

A-2 & A-3 MATERIAL			
RDWY. EXC.		FILL	
A	V	A	V

FIELD BOOK	INITIAL	DATE	NO.	BY	REVISIONS	DATE
DRAWN BY						
SURVEYED BY						
CHECKED BY						
SCALE:						

BASKERVILLE-DONOVAN, INC.
 325 JOHN KNOX RD. BLDG. 200
 TALLAHASSEE, FLORIDA 32303 (850)656-1212
 ENGINEERING BUSINESS: EB-0000340

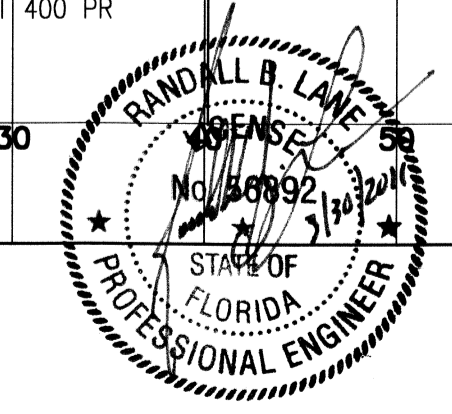

RANDY B. LANE
 P.E. LICENSE NO. 56892

PROJECT
**BUCK LAKE ROAD
 INTERSECTION IMPROVEMENTS**

SHEET TITLE CROSS SECTIONS	SHEET 22
COMPUTER FILE -- XSECT.DWG	OF 37
FILE NO. PROJECT NO. 50908.07	

ENVIRONMENTAL CONSTRUCTION NOTES:

1. All work undertaken shall conform to the methods and requirements of the environmental permit.
2. A written notice of intent to proceed must be filed with Leon County Growth Management Department at least 24 hours prior to the commencement of work.
3. Silt Fences shall be Type III Modified Silt Fences reinforced with hog wire. Silt fences shall be installed as detailed by FDOT Standard Index No. 102, at locations shown in the plans, and other locations as directed by the environmental inspector. Type III Modified Silt Fence is defined as FDOT Type III Silt Fence with bales of hay placed upstream of the filter fabric. All silt fences shall be supported with bales of hay and hog wire and shall be placed at the toe of proposed slope as shown in plans.
4. During installation, inlet structures shall be protected in accordance with the Structure Protection During Installation Detail. Baled hay or straw shall be installed around all constructed inlets and downstream of all mitered end sections as shown in FDOT Standard Index No. 102.
5. Heavy duty silt barriers as detailed shall be used to withstand the velocity of water in both existing and proposed ditches in order to minimize erosion and minimize sediment leaving the construction site. The heavy duty silt barriers should be placed downstream of the disturbed areas as shown in the plans, and at other locations as directed by the environmental inspector. All trapped sediment and sediments leaving the site shall be cleaned up daily after a rainstorm event.
6. During construction the contractor shall install and maintain erosion control measures at any locations where untreated runoff leaves the limits of construction. Additional sediment and erosion control may be required as directed by the environmental inspector, specifically in the existing ditches.
7. A notice of completion and request for final inspection must be filed with the Growth Management Department upon completion of the project to start the procedures for compliance with Section 10-363 of the Leon County Land Development Code. The Contractor shall be responsible for preparing As-Built Record Drawings signed and sealed by a State of Florida Registered Land Surveyor.
8. For further environmental protection requirements, see the technical Specifications.

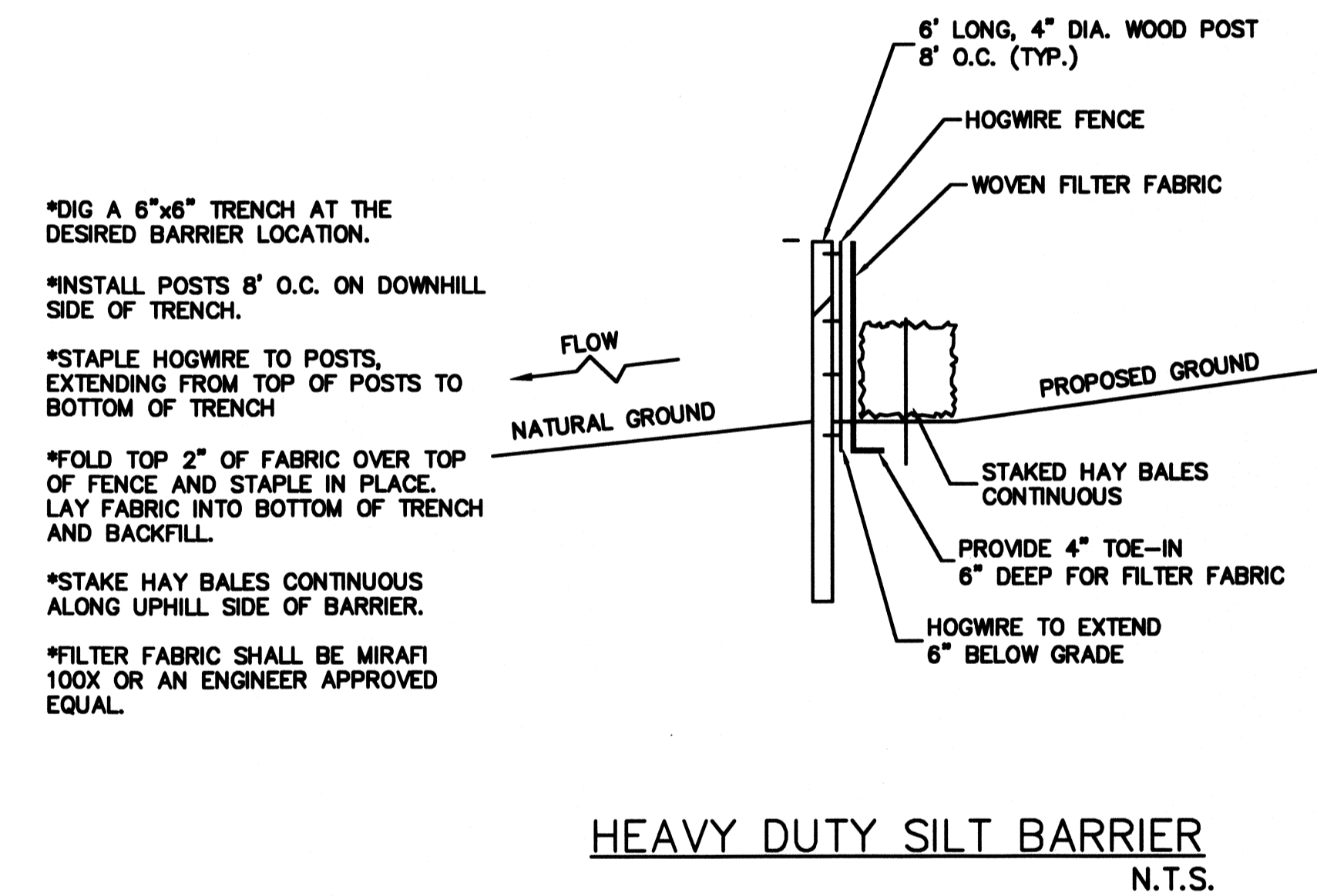
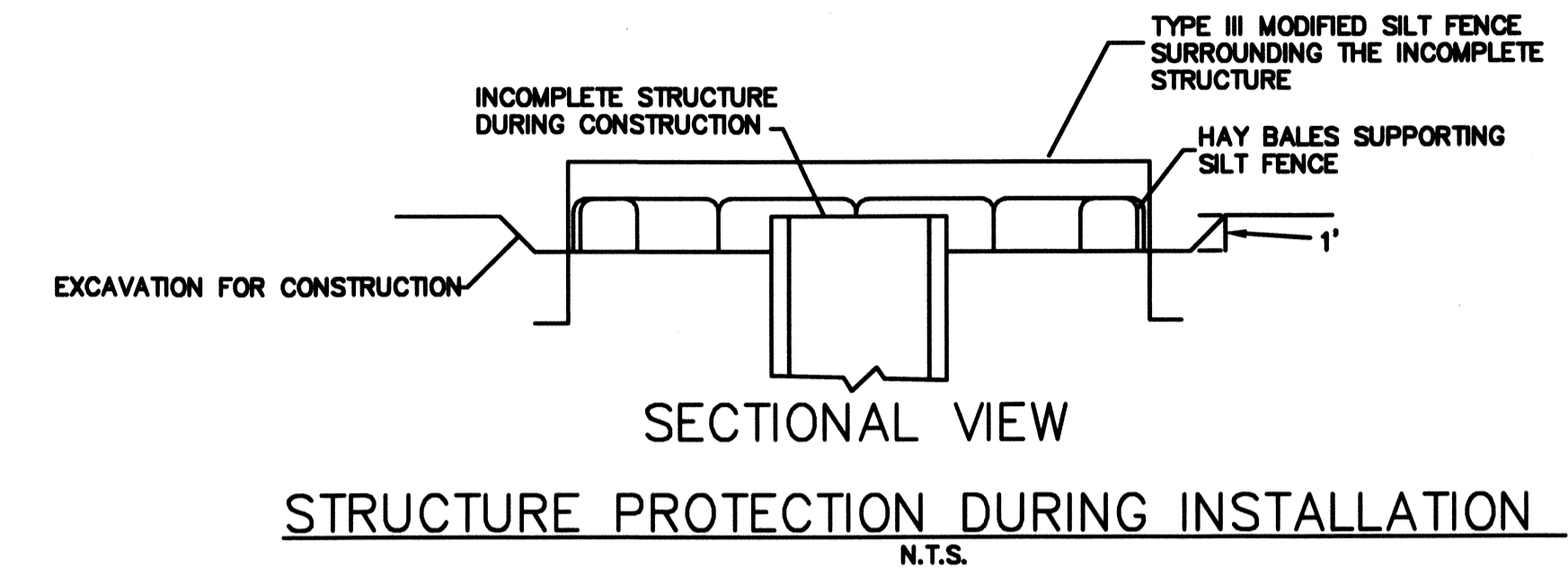

INITIAL	DATE	NO.	BY	REVISIONS	DATE
FIELD BOOK					
DRAWN BY	BH/BDD				
SURVEYED BY					
CHECKED BY					
SCALE:	AS SHOWN				

BASKERVILLE-DONOVAN, INC.
 325 JOHN KNOX RD. BLDG. 200
 TALLAHASSEE, FLORIDA 32303 (850)656-1212
 ENGINEERING BUSINESS: EB-0000340

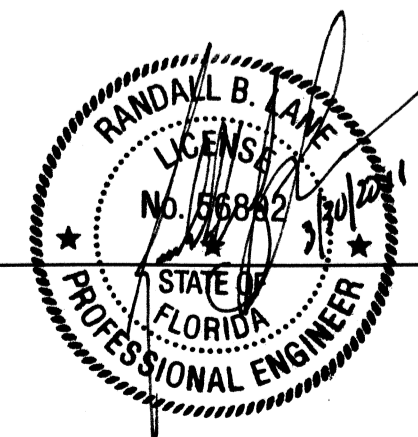

RANDY B. LANE
 P.E. LICENSE NO. 56892

PROJECT
 BUCK LAKE ROAD
 INTERSECTION IMPROVEMENTS

SHEET TITLE
 EROSION CONTROL

COMPUTER FILE - PROFILE.DWG (XREF: PLAN.DWG)
 FILE NO. 50908.06 PROJECT NO. 50908.07

SHEET
 23
 OF
 37

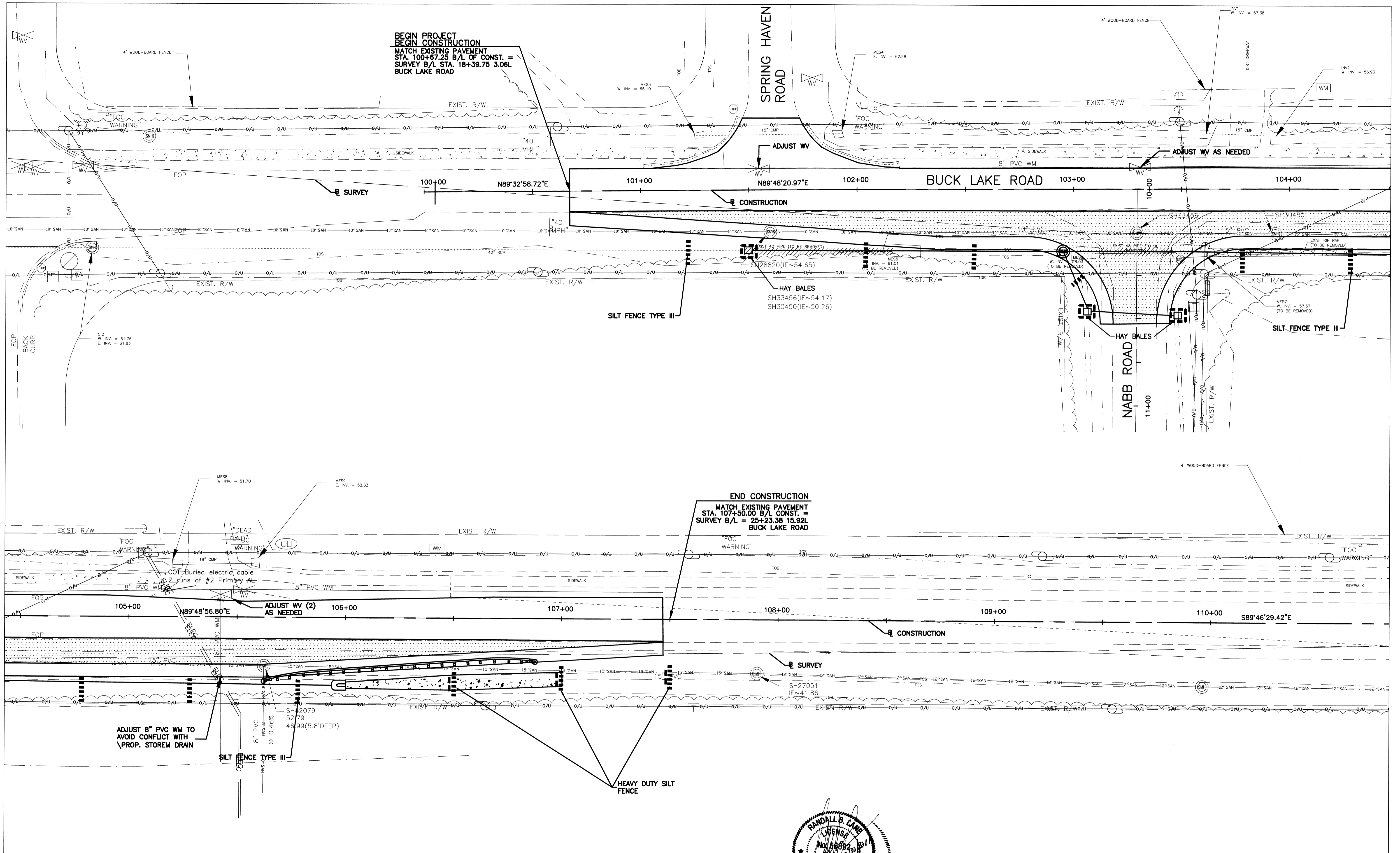

FIELD BOOK	INITIAL	DATE	NO.	BY	REVISIONS	DATE
DRAWN BY	BH/BDD					
SURVEYED BY						
CHECKED BY						
SCALE:	AS SHOWN					

BASKERVILLE-DONOVAN, INC.
 325 JOHN KNOX RD. BLDG. 200
 TALLAHASSEE, FLORIDA 32303 (850)656-1212
 ENGINEERING BUSINESS: EB-000340

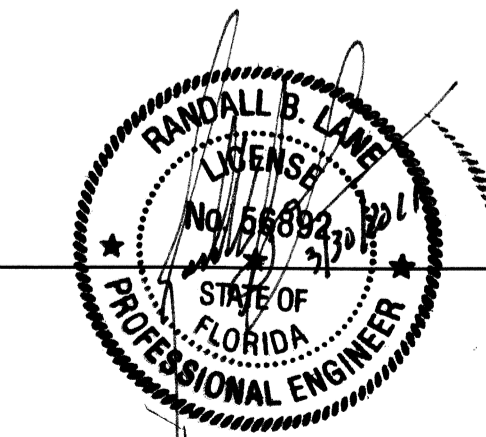

RANDY B. LANE
 P.E. LICENSE NO. 56892

PROJECT
 BUCK LAKE ROAD
 INTERSECTION IMPROVEMENTS

SHEET TITLE	SHEET
EROSION CONTROL	24
COMPUTER FILE - PROFILE.DWG (XREF: PLAN.DWG)	OF 37
FILE NO. 50908.06	PROJECT NO. 50908.07

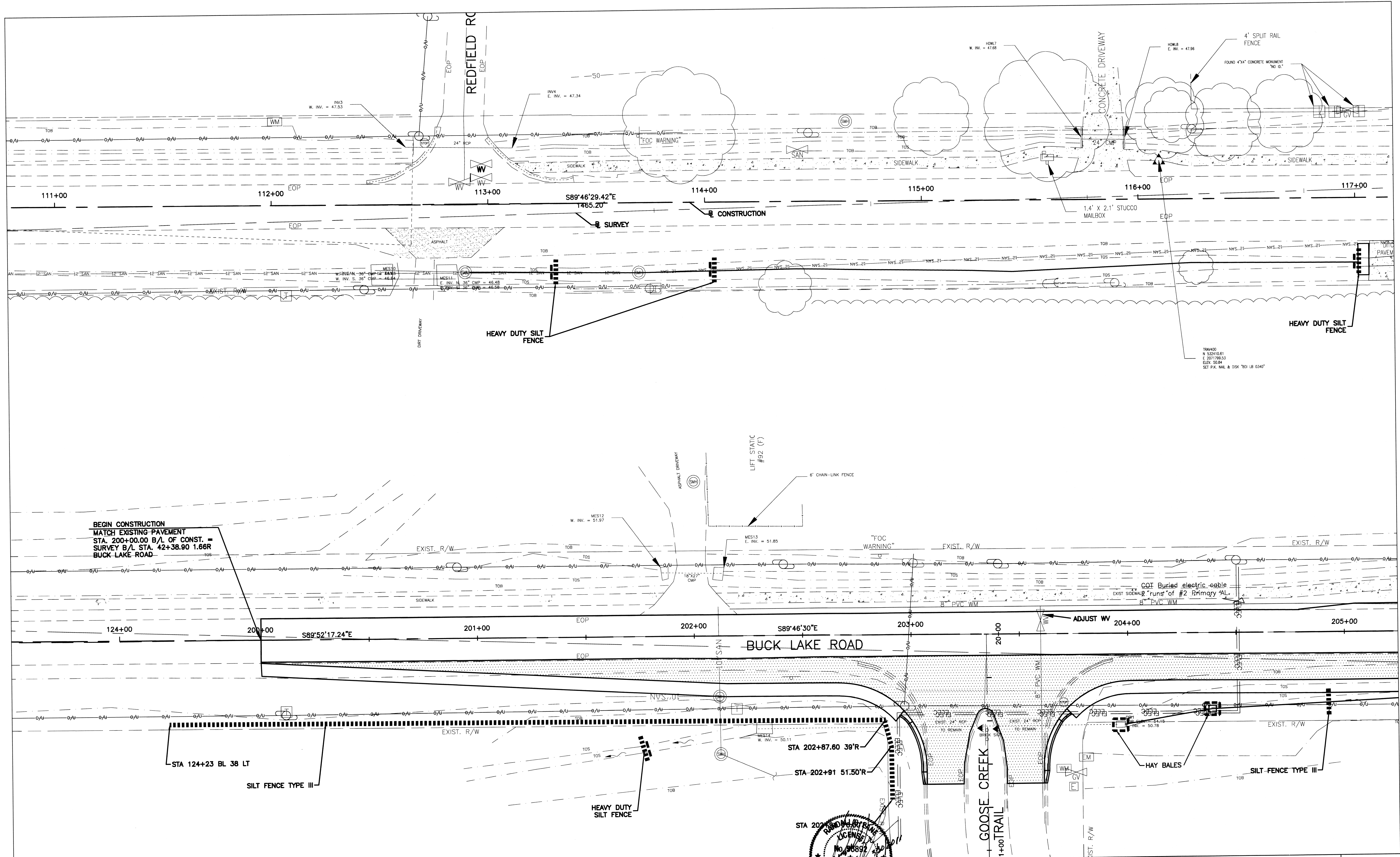

BEGIN CONSTRUCTION
MATCH EXISTING PAVEMENT
STA. 200+00.00 B/L OF CONST. =
SURVEY B/L STA. 42+38.90 1.66R
BUCK LAKE ROAD

STA 124+23 BL 38 LT

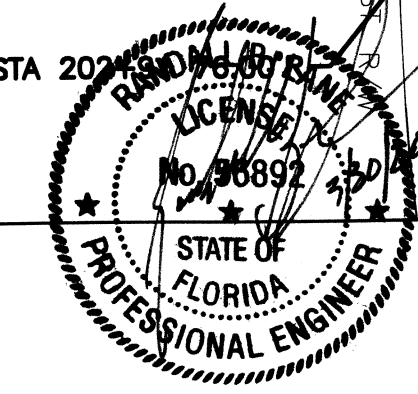

RANDY B. LANE
P.E. LICENSE NO. 56892

BASKERVILLE-DONOVAN, INC.
325 JOHN KNOX RD. BLDG. 200
TALLAHASSEE, FLORIDA 32303 (850)656-1212
ENGINEERING BUSINESS: EB-0000340

PROJECT	BUCK LAKE ROAD INTERSECTION IMPROVEMENTS	SHEET TITLE	EROSION CONTROL	SHEET	25
COMPUTER FILE	PROFILE.DWG (XREF: PLAN.DWG)	FILE NO.	50908.06	PROJECT NO.	50908.07
SCALE:	AS SHOWN			OF	37

INITIAL	DATE	NO.	BY	REVISIONS	DATE

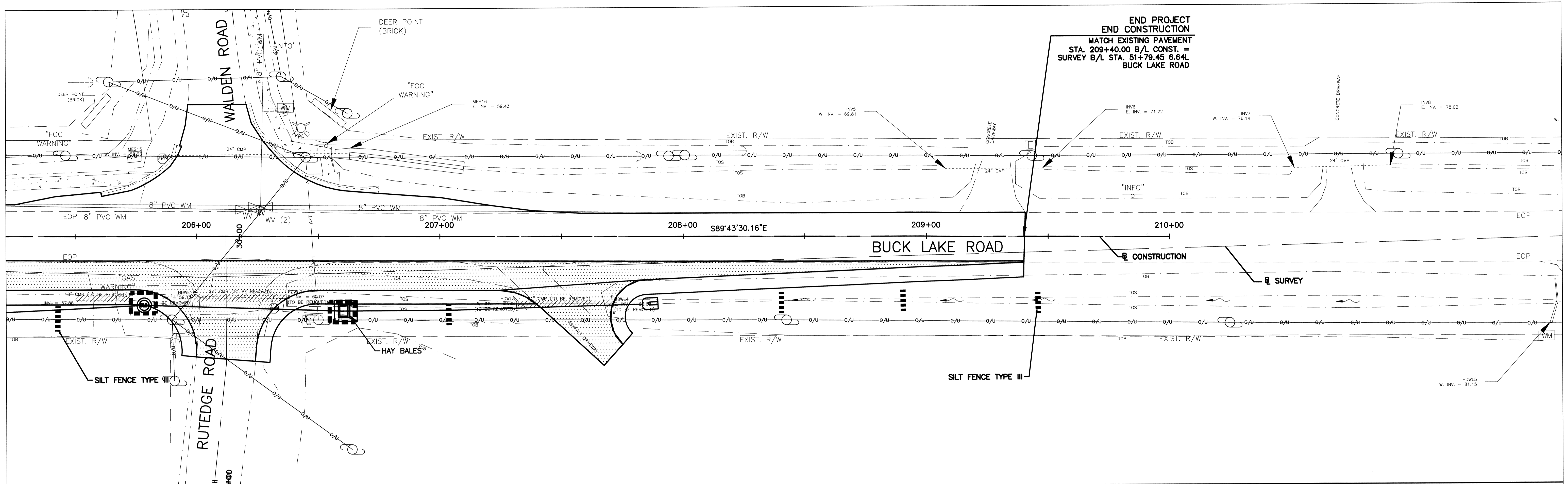

INITIAL	DATE	NO.	BY	REVISIONS	DATE
FIELD BOOK					
DRAWN BY	BH/BDD				
SURVEYED BY					
CHECKED BY					
SCALE:	AS SHOWN				

BASKERVILLE-DONOVAN, INC.
 325 JOHN KNOX RD. BLDG. 200
 TALLAHASSEE, FLORIDA 32303 (850)656-1212
 ENGINEERING BUSINESS: EB-0000340

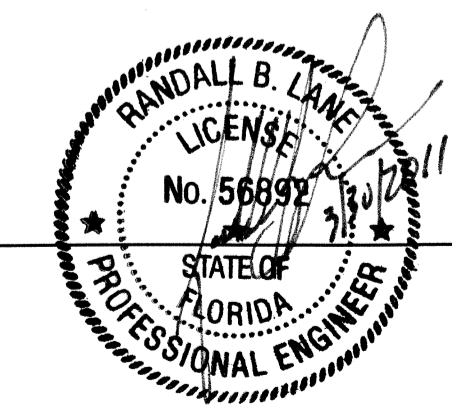

RANDY B. LANE
 P.E. LICENSE NO. 56892

PROJECT
 BUCK LAKE ROAD
 INTERSECTION IMPROVEMENTS

SHEET TITLE
 EROSION CONTROL

COMPUTER FILE - PROFILE.DWG (XREF: PLAN.DWG)
 FILE NO. 50908.06 PROJECT NO. 50908.07

SHEET
 26
 OF 37

TRAFFIC CONTROL NOTES

1. TRAFFIC SHALL BE MAINTAINED IN ACCORDANCE WITH FDOT DESIGN STANDARDS, INDEX 600 SERIES AND PEDESTRIAN TRAFFIC SHALL BE MAINTAINED IN ACCORDANCE WITH INDEX 660.
2. THE EXISTING POSTED SPEED OF 40 MPH SHALL BE MAINTAINED.
3. IF THE WORK OPERATION ENCROACHES ON THE THROUGH TRAFFIC LANES OR WHEN FOUR OR MORE WORK VEHICLES ENTER THE THROUGH TRAFFIC LANES IN A ONE HOUR PERIOD (EXCLUDING WHEN ESTABLISHING AND TERMINATING THE WORK AREA), THE FLAGGER SIGN SHALL BE SUBSTITUTED FOR THE WORKERS SIGNS. THE FLAGGER SHALL BE POSITIONED AT THE POINT OF VEHICLE ENTRY OR DEPARTURE FROM THE WORK AREA.

TRAFFIC CONTROL PHASES

PHASING OVERVIEW - WORK IS DIVIDED INTO TWO PHASES. IT WILL BEGIN WITH WIDENING ON THE SOUTH SIDE AND CONSTRUCTION OF ASSOCIATED DRAINAGE SYSTEMS.
 THE CONTRACTOR SHALL MAINTAIN POSITIVE DRAINAGE THROUGHOUT THE CONSTRUCTION PHASING. SEDIMENT FROM THE WORK AREA SHALL BE CONTAINED AS SHOWN IN THE PLANS AND STIPULATED IN THE ENVIRONMENTAL PERMIT.

PHASE 1

- I. INSTALL EROSION CONTROL DEVICES, TREE PROTECTION, AND ERECT TRAFFIC WARNING/ADVISORY SIGNS. MAINTAIN TWO-LANE TWO-WAY TRAFFIC ON EXISTING LANES.
- II. CLEAR AND GRUB AS REQUIRED TO CONSTRUCT DRAINAGE SYSTEMS AND NEW PAVEMENT WITHOUT FRICTION COURSE.

PHASE 2 -

- I. INSTALL PERMANENT SIGNS, UPDATE TRAFFIC WARNING/ADVISORY SIGNS AS PER PHASE 2 PLAN.
- II. CONSTRUCT FRICTION COURSE USING LANE CLOSURES BETWEEN THE HOURS OF 9AM AND 3 PM.
- III. REMOVE ALL TEMPORARY SIGNS AND TRAFFIC CONTROL DEVICES. PLACE PERMANENT PAVEMENT MARKINGS

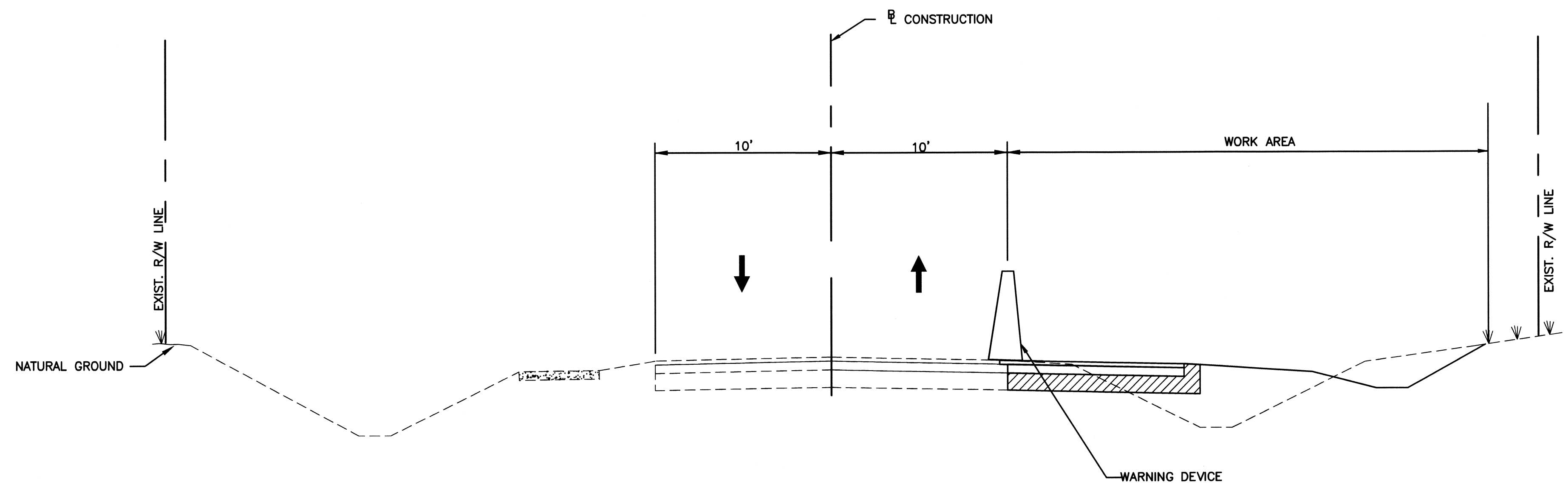

TYPICAL TRAFFIC CONTROL CROSS SECTION (PHASE 1)
 NTS

INITIAL	DATE	NO.	BY	REVISIONS	DATE
FIELD BOOK					
DRAWN BY	BH/BDD				
SURVEYED BY					
CHECKED BY					
SCALE:	AS SHOWN				

BASKERVILLE-DONOVAN, INC.
 325 JOHN KNOX RD, BLDG. 200
 TALLAHASSEE, FLORIDA 32303 (850)656-1212
 ENGINEERING BUSINESS: EB-0000340

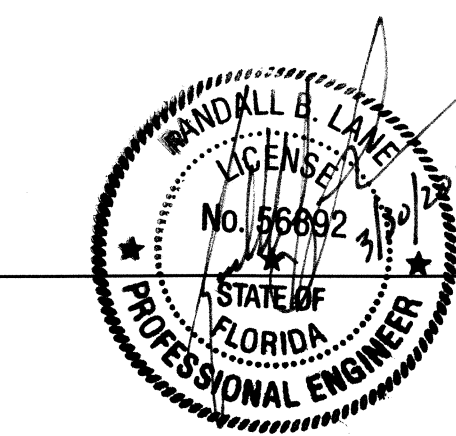

RANDY B. LANE
 P.E. LICENSE NO. 56892

PROJECT
 BUCK LAKE ROAD
 INTERSECTION IMPROVEMENTS

SHEET TITLE
 TRAFFIC CONTROL NOTES AND
 TYPICAL SECTION
 COMPUTER FILE - PROFILE.DWG (XREF: PLAN.DWG)
 FILE NO. 50908.06 PROJECT NO. 50908.07

SHEET
 27
 OF
 37

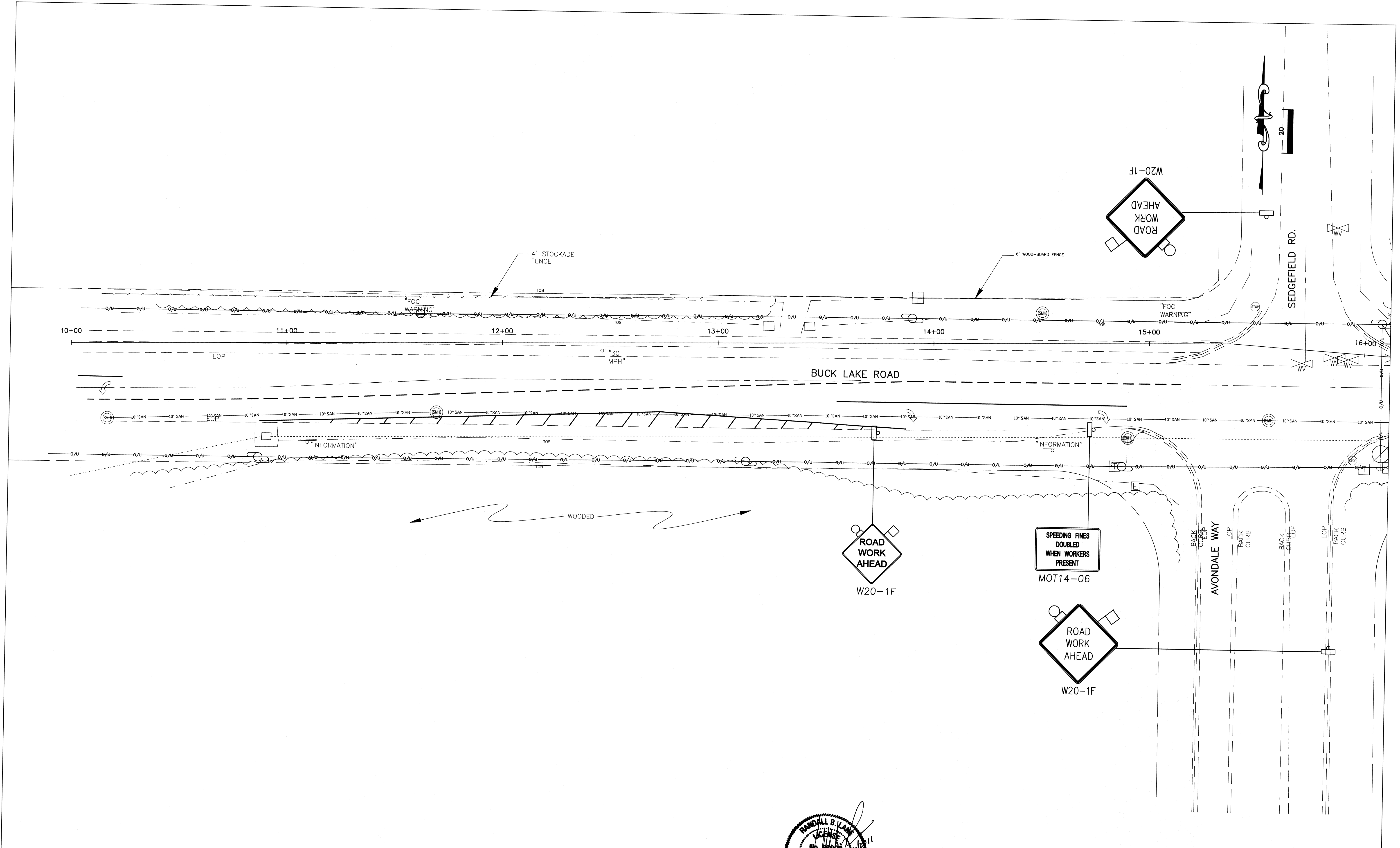

INITIAL	DATE	NO.	BY	REVISIONS	DATE
FIELD BOOK					
DRAWN BY	BH/BDD				
SURVEYED BY					
CHECKED BY					
SCALE:	AS SHOWN				

BASKERVILLE-DONOVAN, INC.
 325 JOHN KNOX RD. BLDG. 200
 TALLAHASSEE, FLORIDA 32303 (850)656-1212
 ENGINEERING BUSINESS: EB-0000340

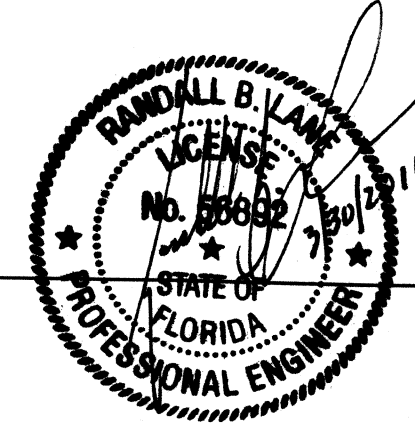



RANDY B. LANE
 P.E. LICENSE NO. 56892

PROJECT
 BUCK LAKE ROAD
 INTERSECTION IMPROVEMENTS

SHEET TITLE
 TRAFFIC CONTROL PLAN
 PHASE 1
 COMPUTER FILE - PROFILE.DWG (XREF: PLAN.DWG)
 FILE NO. 50908.06 PROJECT NO. 50908.07

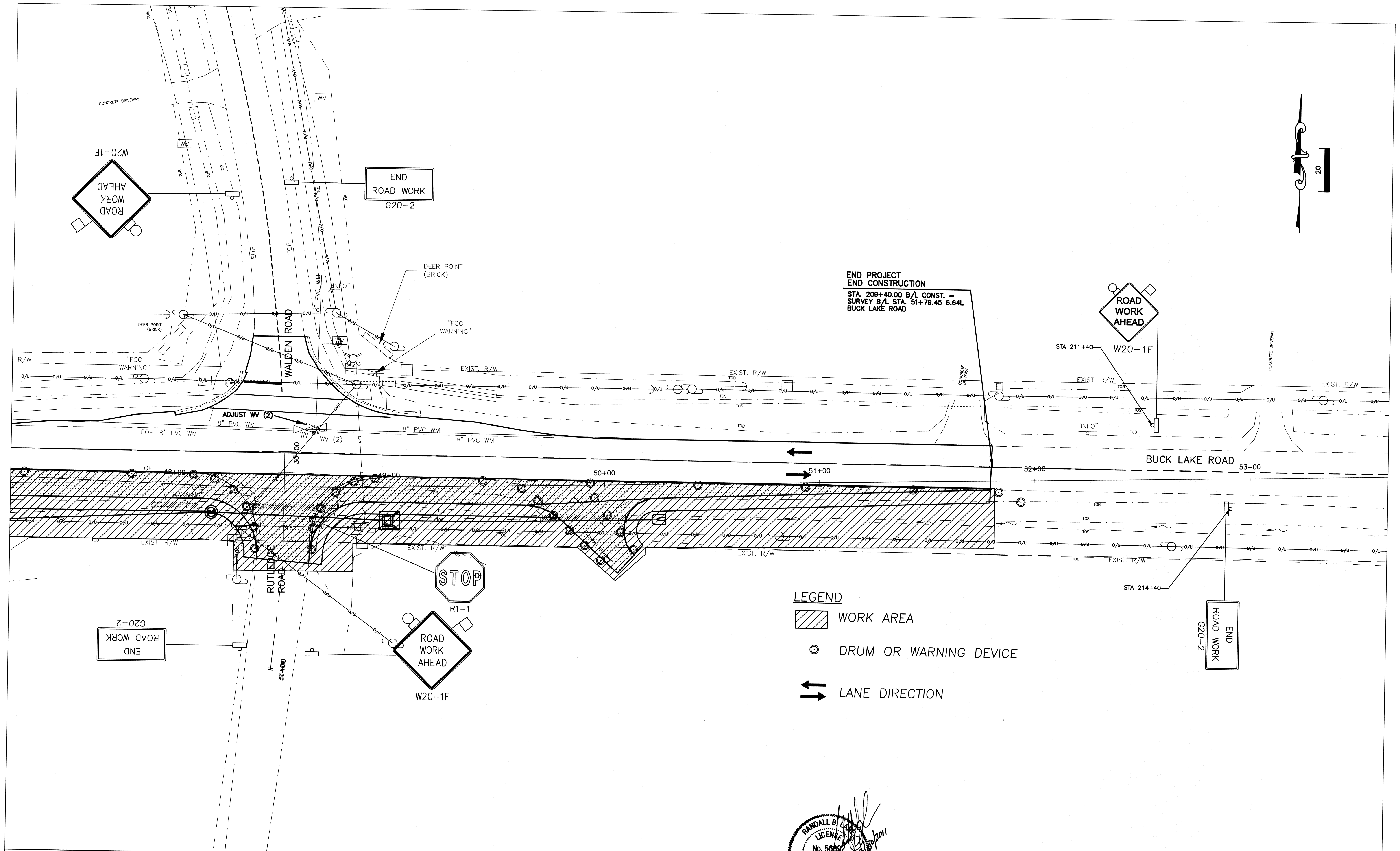
SHEET
 28
 OF 37

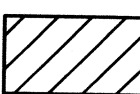

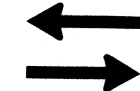
- LEGEND**
-  WORK AREA
 -  DRUM OR WARNING DEVICE
 -  LANE DIRECTION

FIELD BOOK	INITIAL	DATE	NO.	BY	REVISIONS	DATE
	BH/BDD					
SCALE:	AS SHOWN					

BASKERVILLE-DONOVAN, INC.
 325 JOHN KNOX RD. BLDG. 200
 TALLAHASSEE, FLORIDA 32303 (850)656-1212
 ENGINEERING BUSINESS: EB-0000340

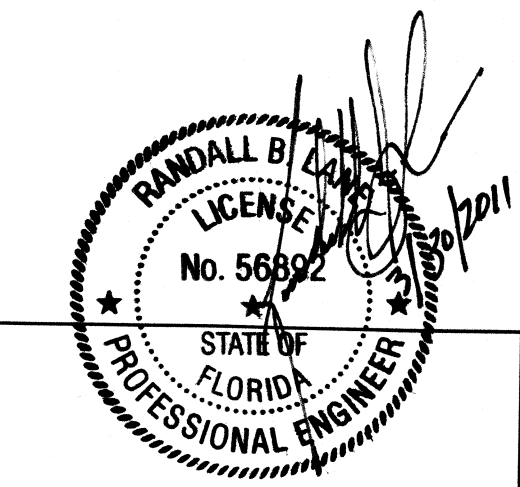

RANDY B. LANE
 P.E. LICENSE NO. 56892



PROJECT
 BUCK LAKE ROAD
 INTERSECTION IMPROVEMENTS

SHEET TITLE
 TRAFFIC CONTROL PLAN
 PHASE I
 COMPUTER FILE - PROFILE.DWG (XREF: PLAN.DWG)
 FILE NO. 50908.06 PROJECT NO. 50908.07

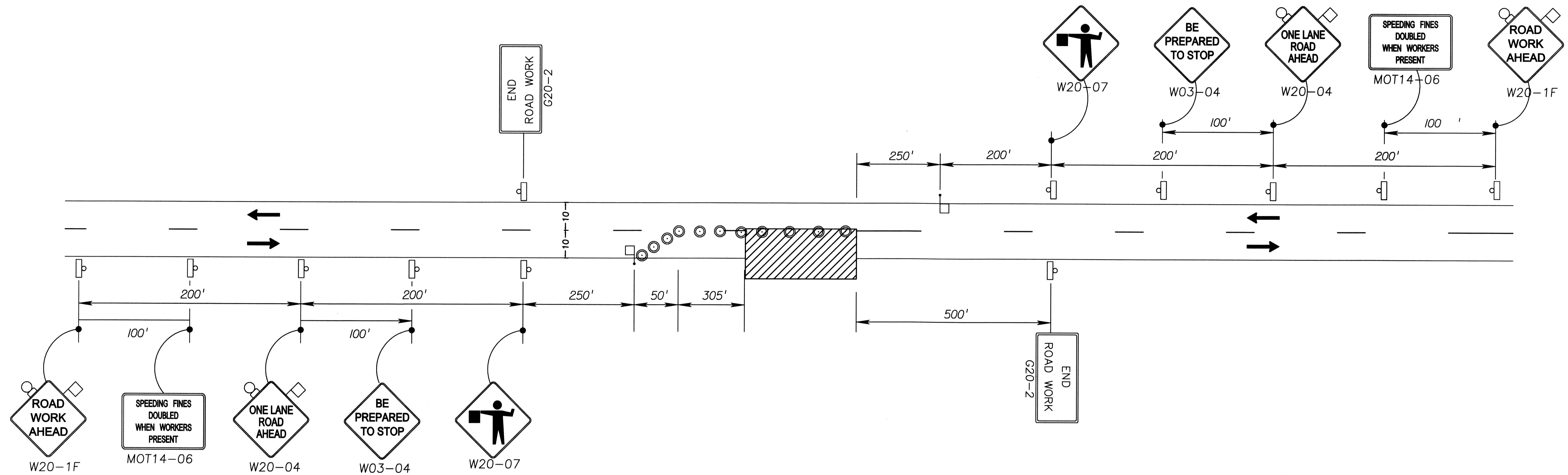
SHEET
 33
 OF 37

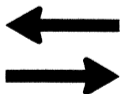

LEGEND

-  WORK AREA
-  CHANNELIZING DEVICE
-  LANE DIRECTION

TYPICAL TRAFFIC CONTROL PLAN (PHASE 2)
NTS

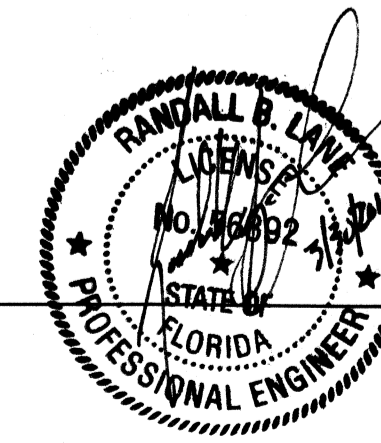

INITIAL	DATE	NO.	BY	REVISIONS	DATE

BASKERVILLE-DONOVAN, INC.
 325 JOHN KNOX RD. BLDG. 200
 TALLAHASSEE, FLORIDA 32303 (850)656-1212
 ENGINEERING BUSINESS: EB-0000340

RANDY B. LANE
 P.E. LICENSE NO. 56892

PROJECT
**BUCK LAKE ROAD
 INTERSECTION IMPROVEMENTS**

SHEET TITLE
**TRAFFIC CONTROL PLAN
 PHASE 2**
 COMPUTER FILE - PROFILE.DWG (XREF: PLAN.DWG)
 FILE NO. 50908.06 PROJECT NO. 50908.07

SHEET
34
 OF **37**

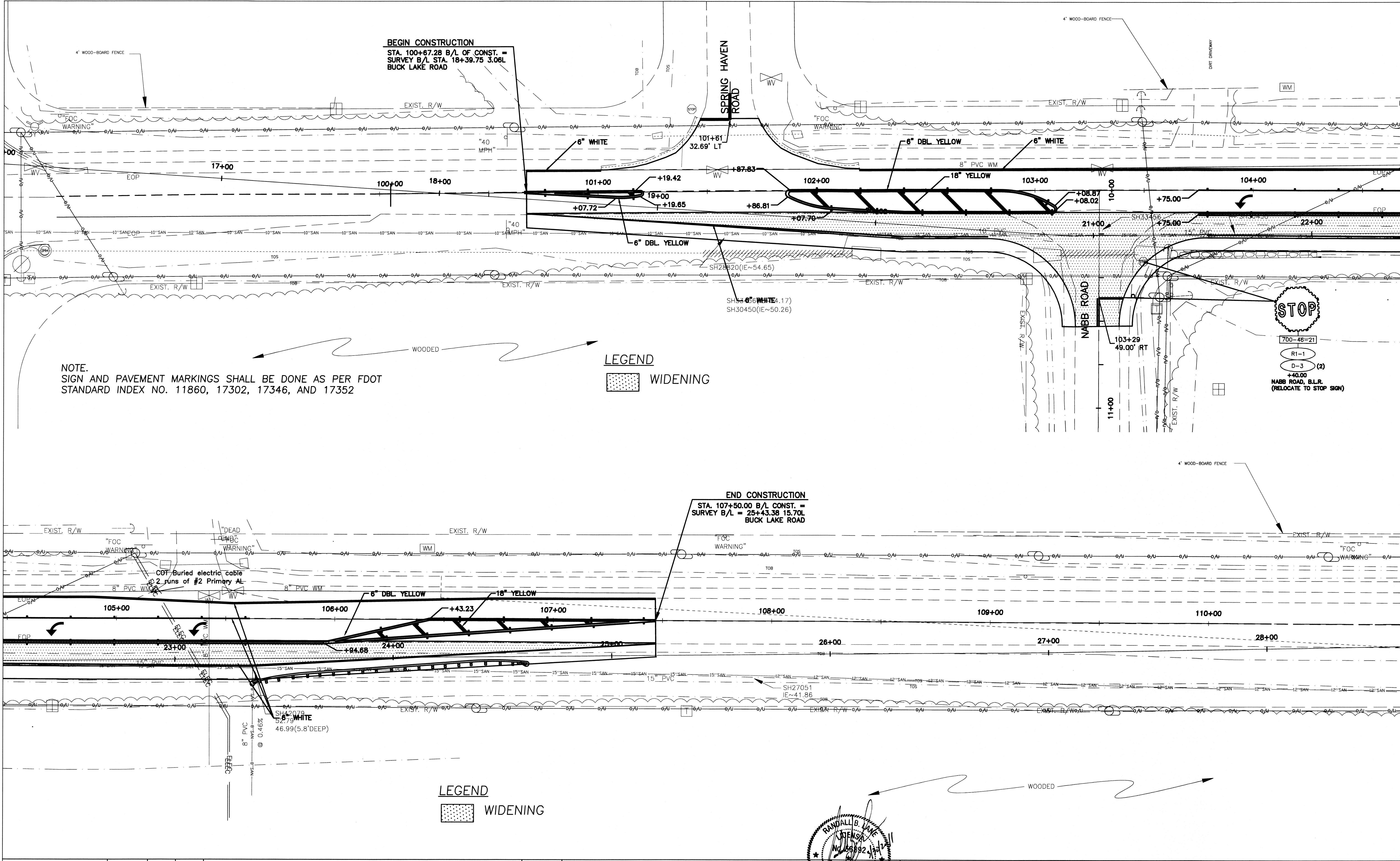

NOTE.
SIGN AND PAVEMENT MARKINGS SHALL BE DONE AS PER FDOT
STANDARD INDEX NO. 11860, 17302, 17346, AND 17352

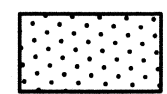
LEGEND
 WIDENING

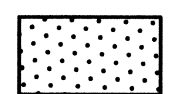
LEGEND
 WIDENING

INITIAL	DATE	NO.	BY	REVISIONS	DATE
FIELD BOOK					
DRAWN BY	BH/BDD				
SURVEYED BY					
CHECKED BY					
SCALE:	AS SHOWN				

BASKERVILLE-DONOVAN, INC.
 325 JOHN KNOX RD. BLDG. 200
 TALLAHASSEE, FLORIDA 32303 (850)656-1212
 ENGINEERING BUSINESS: EB-0000340

RANDALL B. LANE
 STATE OF FLORIDA
 PROFESSIONAL ENGINEER
 No. 56882
 RANDY B. LANE
 P.E. LICENSE NO. 56892

PROJECT
 BUCK LAKE ROAD
 INTERSECTION IMPROVEMENTS

SHEET TITLE
 SIGN AND PAVEMENT MARKING
 COMPUTER FILE - PROFILE.DWG (XREF: PLAN.DWG)
 FILE NO. 50908.06 PROJECT NO. 50908.07

SHEET
 35
 OF
 37

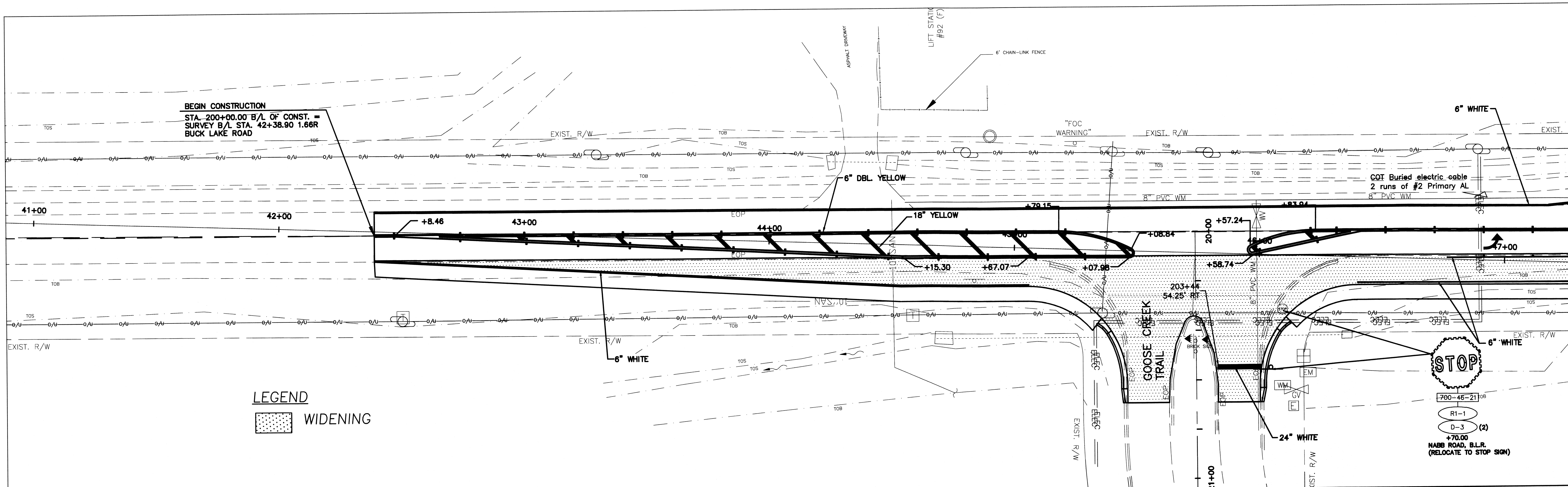

LEGEND
 WIDENING

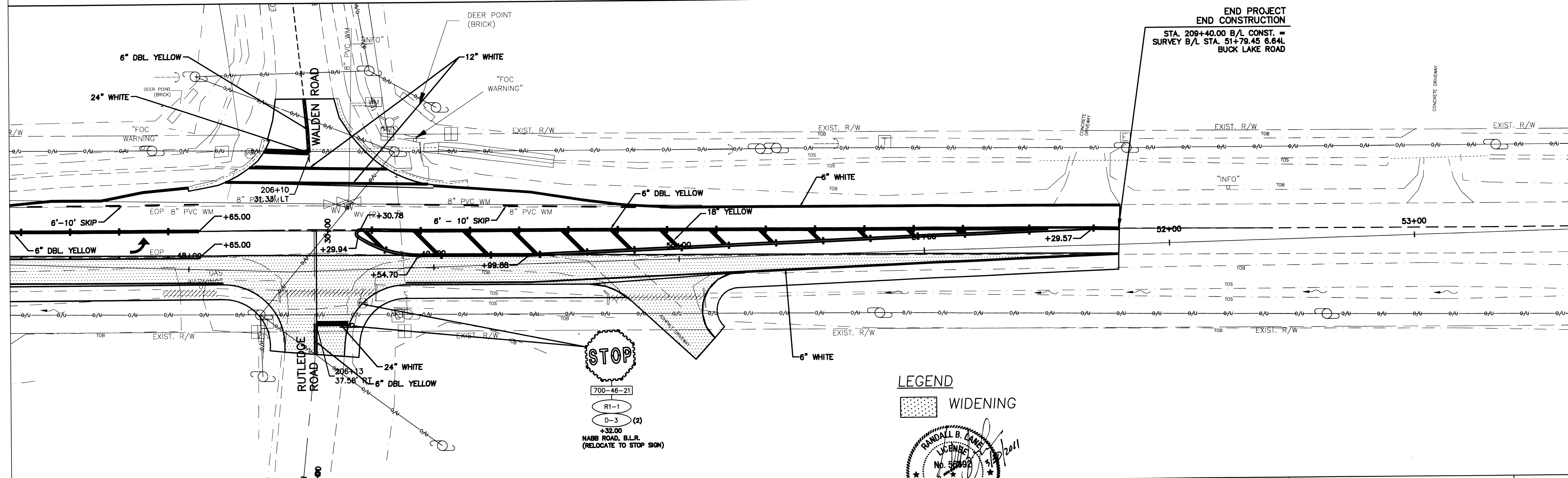
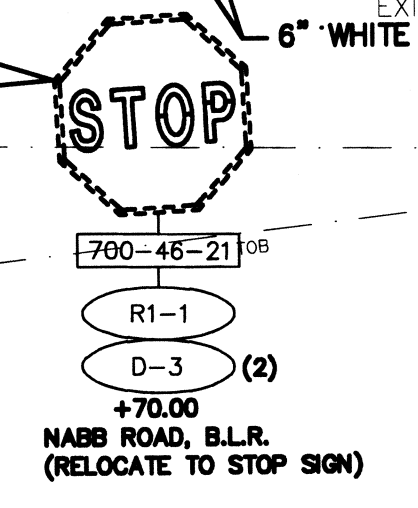

**END PROJECT
 END CONSTRUCTION**
 STA. 209+40.00 B/L CONST. =
 SURVEY B/L STA. 51+79.45 6.64L
 BUCK LAKE ROAD

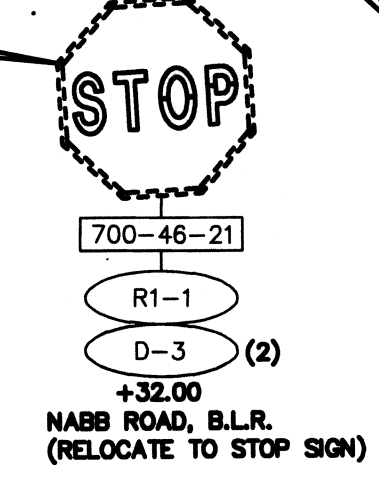

LEGEND
 WIDENING

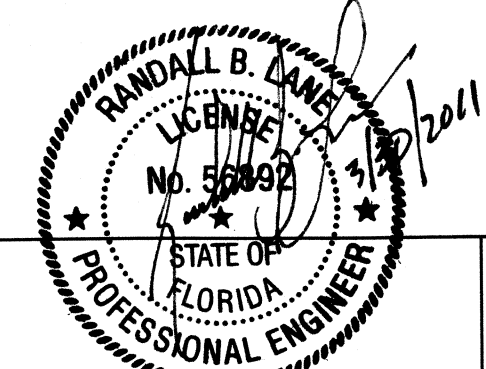

INITIAL	DATE	NO.	BY	REVISIONS	DATE
FIELD BOOK					
DRAWN BY	BH/BDD				
SURVEYED BY					
CHECKED BY					
SCALE:	AS SHOWN				

BASKERVILLE-DONOVAN, INC.
 325 JOHN KNOX RD. BLDG. 200
 TALLAHASSEE, FLORIDA 32303 (850)656-1212
 ENGINEERING BUSINESS: EB-0000340

RANDY B. LANE
 P.E. LICENSE NO. 56892

PROJECT
 BUCK LAKE ROAD
 INTERSECTION IMPROVEMENTS

SHEET TITLE
 SIGN AND PAVEMENT MARKING
 COMPUTER FILE - PROFILE.DWG (XREF: PLAN.DWG)
 FILE NO. 50908.06 PROJECT NO. 50908.07

SHEET
 36
 OF
 37